WEATHER
Cloudy and not so cold with some rain tonight; Sunday, occasional rain and milder.
Dam 8—Friday 6 p. m. 29, Friday midnight 26, today 6 a. m. 22, today noon 28. High 32, low 22.

EAST LIVERPOOL REVIEW

Complete News Coverage of Wellsville, Midland, Chester and Newell

HOME EDITION

VOL. 72. NO. 117. | The Associated Press, United Press, International News, Brush-Moore State Service | EAST LIVERPOOL, OHIO, SATURDAY, MARCH 10, 1951. | 16 PAGES | 5 CENTS

ALLIES PRESS AHEAD ALL ALONG LINE; SENATE VOTES 18 DRAFT; HOUSE NEXT

R.F.C. Case Probe Set By Grand Jury

Investigation Will Begin Monday; New Bid Made To Dawson

WASHINGTON, March 10 (AP) —Some developments in the sensational Reconstruction Finance Corp. influence inquiry are booked for review before a federal grand jury.

The object is to seek out possible law violations.

The Justice Department announced last night that the grand jury will begin its work here Monday. The announcement came just one day after the investigating Senate banking subcommittee requested such action.

Chairman Fulbright (D) of Arkansas had declared that some of the testimony given the committee was riddled with perjury and that the probe may have uncovered evidence of tax evasion and other law violations.

Meanwhile, the committee moved on a new tack to induce White House aid Donald Dawson to step forward as a voluntary witness to answer under oath its accusations against him. Mr. Dawson has been described in a committee report as one of a group which the committee contends exerted improper pressures on the R.F.C. in the making of big government loans.

Following Mr. Dawson's refusal to comment on the accusations, the committee disclosed yesterday it had written him a letter dated Feb. 24, had not been acknowledged.

The senator quoted the letter as saying the group "does not feel that it should subpena your presence", but "we stand ready to co-operate with you in the presentation of your views to the subcommittee and in a thorough development of the facts about your relations with the R.F.C."

The committee concedes there is a question of its authority to subpena a White House aid. Announcement of the invitation appeared to be a bid for public support of the committee's efforts to get Mr. Dawson to testify.

There was no hint from the Justice Department as to what Phase of the R.F.C. controversy the grand jury will begin working on

Senator Capehart (R) of Indiana, a committee member, told reporters yesterday he thinks it is time, now, for President Truman to 'eat crow' and apologize to the subcommittee for describing its charges of influence weilding as asinine.

Head Of Legion, Truman Aid Hurt In Jeep Accident

NEW YORK, March 10 (AP)— The National Broadcasting Co reported today that Earle Cocke Jr., American Legon commander, and Major General Frank E. Lowe, President Truman's personal representative in Korea, were injured in a jeep accident near Hoengsong

Mr. Cocke suffered a wrenched back and Mr. Lowe, pinned under the jeep was badly shaken up, N B C said.

The report came from Irving R Levine, N B C's reporter in Korea, who said he saw the accident.

Mr. Levine said the jeep, driven by Mr Lowe, hit a soft shoulder on a road two miles south of Hoengsong, rolled down a 15-foot embankment and overturned in a rice paddy.

'Only a 50-caliber machine gun, mounted on the front of the jeep, and their steel helmets, saved their lives,' Mr. Levine said.

The machine gun prevented the jeep from crushing down on Mr Cocke and Mr Lowe and the helmets took up the shock of the crash down the embankment.

Mr. Lowe, tall, rugged artilleryman, is 65. He is a former national vice-commander and Maine Department commander of the American Legion. He also headed the Reserve Officers Association of the United States.

He served in both world wars.

Basketball Tickets Start Tempest

No Sale! Too Much Confusion!

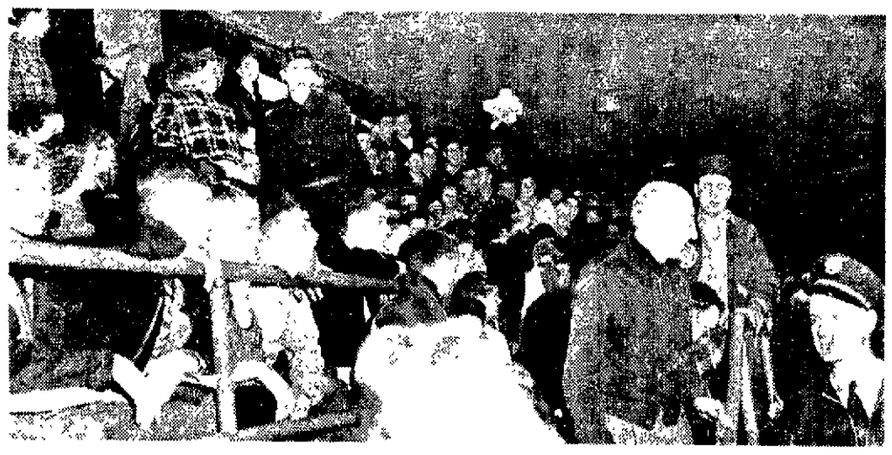

Fans were seated inside the auditorium to get them out of cold.

ALL was bedlam Friday afternoon at Memorial Auditorium as High School officials tried to figure out how to distribute about 300 basketball tickets to twice that many fans.

Finally, they gave up in utter helplessness and decided to try all over again this afternoon at 1 o'clock. This time, something has to be done because the game is tonight!

Early birds in Friday's crowd arrived as early as 10 a. m. Kenny Seibert, a former high school player, was the first one. By noon there were between 25 and 50, and by 3 o'clock—two hours before the ticket sale was scheduled—there were enough people lined up inside the auditorium to use up all the available tickets.

Then the school students arrived! Furious because their chances of getting tickets seemed slim, they formed a new line—and the battle was on. It never did settle down, so the sale was called off and rescheduled for 1 o'clock this afternoon.

And there were fans at the doors when dawn broke this morning!

Just for the record, here's the story on the tickets. The school was given 518 in all. Officials sold 210 to teachers, parents of varsity players, School Board members, and reserve basketball players. The remaining 300 are the ones that go on sale today.

When the "no sale" word was given, they fussed and fumed outside.

G.O.P. Victor In Missouri

Bakewell Triumphs Against Schendel

ST LOUIS, March 10 (AP)— Republican leaders today cheered the election of Claude I. Bakewell as congressman from Missouri's 11th District as proof that the political winds have shifted in their favor.

Mr Bakewell, who served a term in Congress from 1946-48, won an impressive victory in a special election yesterday over Harry Schendel, an auto dealer and former state representative.

The vacancy was created by the recent death of John B. Sullivan, a Democrat.

One of the first to hail Mr. Bakewell's victory last night was Guy George Gabrielson, chairman of the Republican national committee. He said in a statement issued at Washington that the first test of political sentiment since November gives "conclusive proof that the people demand a change in the national administration".

Unofficial returns from all 307 precincts of the traditionally Democratic 11th District, in St. Louis, gave Mr. Bakewell 25,686 votes and Mr Schendel 19,499. A third candidate, Don Lohbeck, Christian-Nationalist, polled 222 votes.

Mr Bakewell, a lawyer, is 37 and Mr. Schendel is 47

Mr. Bakewell's election gives the Republicans 200 seats in the House. The Democrats have 234 and there is one independent, Frazier Reams of Ohio.

From Joe To Mao

PRAGUE, March 10 (AP) — Premier Stalin has sent a friendly telegram to Chinese Communist President Mao Tze-tung, the Prague radio said today. Stalin thanked Mao "heartily" for greetings conveyed on the 33rd birthday of Soviet armed forces Feb. 23.

Patteson To Name Location For New Medical School

CHARLESTON, W. Va, March 10 (AP)—Teacher salaries and the budget bill remained today as the major business between the legislature and its midnight adjournment deadline.

The way was cleared yesterday as both Senate and House agreed on a bill to let Governor Patteson name the site for a four-year medical and dental school.

No sooner had the House accepted a Senate amendment and passed that bill finally than it did the same for a soda pop tax bill to finance the school.

The site bill became effective immediately. The soft drink tax will go into effect July 1. The tax bill had been sidetracked by the House until provision could be made for the school site.

The governor promptly issued this statement: "I absolutely have not in any manner committed myself as to the location of this school. I have not given any thought to a proper site."

Before a selection is made, he said, he plans to consult the West Virginia University Board of Governors, the state medical association and outstanding medical experts on the question

The battle has raged for several weeks between proponents of Morgantown and Charleston as to the proper site of the school.

The House delayed action on the teacher salary question until after it considers its budget bill.

Man Lives Like Bum, But Leaves $15,940

YOUNGSTOWN, March 10 (AP)—Few would have guessed John Bacho had much money.

His shack was filled with junk and dirt when neighbors found him dead Tuesday, slumped across a table.

Today, Deputy Auditor Edward F. Downey announced that Mr. Bacho left $15,940—$6,690 in cash, two diamond rings, $800 in War Bonds, all in his run-down home, plus $8,000 in the bank.

Drive Lagging For Red Cross

Only $2,600 Raised Of $15,000 Goal

Only $300 more has been raised in the annual Red Cross fund drive since the first report, Fred W. George, general chairman, said today. The total now stands at $2,600 with a goal of $15,000.

Mr. George stressed the need for increased donations to help meet the goal, raised chiefly because of additional assistance to servicemen.

"The Red Cross is the only immediate link between a service-

(Turn to DRIVE, Page 3)

Training Bill Approved In 79-5 Ballot

Lowering Of Age May Not Hit Younger Group For A Year

WASHINGTON, March 10 (AP) —The Senate yesterday approved a permanent program for building up the nation's fighting strength through universal military training and the draft of 18-year-olds. The vote was 79 to 5.

A similar measure is pending in the House armed services committee.

Members said today they hope to begin voting early next week on proposed amendments. Some House leaders have predicted the measure will be ready for final House action before the Easter vacation.

The top-heavy Senate approval came after weeks of hearings and arguments. Only five Republican senators opposed passage. They are Dirksen of Illinois, Jenner of Indiana, Langer of North Dakota, Schoeppel of Kansas and Welker of Idaho.

Support of the measure actually was stronger than the vote indicated. Four Democrats and five Republicans, unable to remain for the final balloting, were announced as favoring passage.

Senator Lyndon Johnson (D) of Texas, who managed the universal military training and service bill through lengthy hearings and then a week of stormy debate, had prepared an appeal for unity on the final test. But tired senators, after eight hours of debate and many rollcalls, shouted: "Vote! Vote! Vote!"

Mr. Johnson received permission to put his speech in the record without delivering it. One paragraph said:

"Thousands of white crosses from two world wars and one in Korea are the most persuasive arguments I know for adopting this program—which will tell aggressors that we are ready."

Earlier Mr. Johnson and other supporters of the bill had crushed all attempts at major revisions.

Some of the hardest fought provisions of the measure are not expected to apply immediately should they be enacted into law through House approval and signing by President Truman.

Lowering the present minimum draft induction age from 19 to 18 is not expected to touch many 18-year-olds for a year or more. The Senate bill requires that men in the present 19-through-25 draft pool must be taken first by all local boards.

Then when 18-year-olds are called, those nearest 19 would go first, with the priority moving downward by three-month jumps. The first would be boys 18 years and 9 months.

Up to 75,000 men would be de-

(Turn to DRAFT, Page 3)

To Relieve Tension

Russians Ponder West's New Offer For 'Big 4' Talks

PARIS, March 10 (AP)—The western powers today submitted a revised and broadened proposal for relieving East-West tension to the deputy foreign ministers' meeting. Russia said it will reserve any decision on whether it can accept the proposal for the agenda of a "Big Four" foreign ministers' conference.

This is the new proposal for the "Big Four" agenda which the western delegates submitted:

"Determination of the causes of present international tensions in Europe and of the means to secure a real and lasting improvement in the relations between the U.S.S.R., the United States, the United Kingdom and France, such as:

"Measures to eliminate the fear of aggression, fulfillment of present treaty obligations and examination of the existing level of armaments and questions concerning Germany in this sphere."

Russia's Andrei Gromyko said he would reserve any decision on whether to accept it.

Official sources who gave the account of the meeting said delegates from the U. S, France and Britain spoke in favor of the new item. They stressed that all points which Russia wishes to discuss are covered by this proposal.

Mr. Gromyko said that he was reserving right to speak in more detail, especially since he felt the wording was vague and not quite clear on several points.

The Russian delegate asserted the foreign ministers cannot avoid talking about the remilitarization and demilitarization of Germany and about world-wide disarmament.

The ministers will meet again Monday.

G.O.P. Tries To Tie Troop Issue To Draft

Stresses Congress' Power To Decide If Forces Should Go

WASHINGTON, March 10 (AP) —The troops-for-Europe controversy, still unsettled in the Senate, spread today to the House.

With reported unanimous backing, the House Republican policy committee yesterday adopted a resolution tying the troop issue to a bill extending and toughening the draft law.

The committee proposes to amend the draft law by providing that "no troops shall be committed to the European areas as proposed under the Atlantic pact arrangement until the necessary authorization for such committal is approved by both bodies of the Congress".

The resolution asserts the Republicans' conviction that Congress, and not the President alone, has the power to decide whether American ground forces shall be sent to Europe. By Congress, the G.O.P. leaders made clear, they mean the House of Representatives and the Senate, not the Senate alone.

Republican Leader Martin of Massachusetts told newsmen there is a "good chance" that the amendment will be accepted by the House armed services committee when it sends a draft bill to the House floor in the next few weeks The amendment was co-sponsored by Repreentatives Halleck (R) of Indiana and Arends (R) of Illinois, the latter a member of the armed services committee.

Chairman Vinson (D) of Georgia of the armed services committee wouldn't risk a prediction about what his group will do. But Speaker Sam Rayburn doubts that the House will back up the Republican proposal.

"I don't think the House of Representatives will go that far," Mr. Rayburn told newsmen.

Defendant Appears For 'Forfeit' Hearing

A Municipal Court hearing was in progress shortly before noon today for William F. Kiner, 1560 Pennsylvania Ave., long-sought defendant on a charge of driving while under the influence of alcohol.

Judge George L. Brokaw refused to forfeit the defendant's bond at earlier hearings at which he failed to appear and told police to bring Kiner into court.

Induction Dates Set

Induction dates for the county's April draft quota of 68 men were announced today by Draft Board 16 at Lisbon. A contingent of 40 will leave April 4 while 28 will be forwarded on the 19th. The quota calls for 97 men for pre-induction physicals but forwarding dates have not been received.

Grand Jury's Quiz Will Be On Gambling

Prosecutor Invites All County Residents To Report Violations

The Columbiana county prosecutor today confirmed what everybody has suspected — the January Grand Jury will delve into gambling conditions at its special session Monday at 9 a. m.

As Prosecutor James L. MacDonald gave the first official explanation for recalling the jury, he also appealed for residents to report any knowledge of gambling violations.

Sixty - three witnesses have been subpenaed to testify and several of the few whose names were released also appear on the list of federally-licensed coin machines issued by Harry Murphy, chief of the Internal Revenue Department's Wage and Excise Division at Cleveland.

Some of the licenses are for slot machines, others for vending machines and music boxes.

The investigation was touched off as a result of a letter from the Salem and Vicinity Ministerial Association charging that gambling — slots, bookies and numbers—exists in Salem and the county.

Mr. McDonald said 18 witnesses are scheduled for Monday, 21 Tuesday, and 24 Wednesday. There will be more, he said.

The prosecutor called on all county residents to assist in the investigation. Persons with knowledge of gambling in any form—"lotteries, games of chance, bookmaking, etc."—are invited to inform the prosecutor.

Mr. MacDonald released only the names of witnesses already notified to appear. They include: Mable Cullifer, Cullifer's Diner; Harry Davie, Gaston Place, Edward M. Diederick, Heimie's, all of East Liverpool, and Tony Corbisello, Corby's Smoke House, Wellsville.

Salem pastors, the mayor, police chief, patrolmen and a justice of the peace were called while those cited from the Salem district include:

Charles A. Frey, Kensington R. D. 1; Richard Gaughn, Columbiana R. D. 2; Louis Hutzley, Alliance R. D. 3; Harold Thomas McAfee, East Rochester; William A. Ruby Jr., Guilford Lake; H. D. Thomas, Beloit R. D. 2, and Paul H. Waltz, Alliance R. D. 3.

Wellsville Man Fined In Lottery Case

Mona Corbisello, operator of a cigar store at 349 Main St., Wellsville, was fined $200 and costs today by Mayor C. C. Leatherberry on a gambling charge.

Police cited Corbisello Friday afternoon about 1 when they found lottery tickets on the counter. He pleaded guilty.

Push Takes Big Toll Of Red Forces

Bridgehead Across Han Deepened After Artillery Softens Foe

TOKYO, March 10 (AP) — United Nations troops rammed their bridgehead across the Han River 10 miles wide and nearly six miles deep before noon today east of Seoul.

Flame-throwing tanks rumbled ahead of U.N. fighting units and spit their fiery streams into Communist foxholes.

"We killed a batch of them and have driven many more back into the hills," one front-line officer said.

Patrols of the 35th and famed Wolfhound regiments ranged off the Seoul plains into rugged hills to the north.

The Communists fought back with automatic weapons and mortar fire.

Intelligence officers of the 25th Division said the mighty Allied artillery bombardment and infantry drive across the Han apparently has broken the back of the Communists' first defense line north of the river.

They said the Reds probably have pulled back to defend the main road leading west to Seoul. This is about five miles north of the present line.

Farther west, U. S. First Cavalry Division troops pushed along razor-back ridges east and southwest of Yongdong. They are fighting up the road to the Red supply center of Hongchon.

Their commander, Major General Charles D. Palmer, said the cavalrymen have forced the Reds to abandon their best positions.

"We are picking up a considerable amount of equipment and it looks as though we are killing plenty of them," he said.

In the center of the line, Greek troops advanced as much as four miles against moderate to stiff resistance. The British 27th Commonwealth Division rolled ahead more than one mile.

American Marines pushed ahead another mile north of Hoengsong. The Leathernecks called for air strikes and slammed artillery barrages into Red positions honey-combing a row of 3,000-foot-high mountains.

Jelled gasoline hit in searing flames Rockets zoomed into the ridges. Bombs smashed against the peaks. Smoke from a dozen fires shrouded the ridgeline.

"That ought to help soften them up for us," a Marine major said.

Five to eight miles east of Hoengsong, U. S. Second Division Doughboys scattered Communists holding ridges.

On the eastern flank, South Korean Fifth Division troops forced the Reds to retreat after heavy fighting throughout the morning. The Roks gained more than one mile.

The toll of Communist dead mounted on the fourth day of the new Allied offensive.

In three days, United Nations troops have killed or wounded more than 24,000 Reds. The U. S. Eighth Army said 6,849 Reds were killed or wounded Friday.

U. S. Fifth Air Force pilots reported they inflicted 400 Communist troop casualties along the front today.

Milder Weather, Rain Seen Tonight, Sunday

The weatherman wasn't far wrong on his prediction for the low temperature Friday night. He expected 15 to 20 degrees and Dam 8 recorded 22 at 5 a. m. today, the coldest mark of the month.

The temperature didn't go above the freezing point yesterday, as the high was 32 degrees.

But the week end will warm up. The forecast is for some rain likely tonight and occasional rain and milder Sunday. It may be winter's last performance as spring is due March 21.

Montana had more sub-zero temperatures. It was on the cold side in the Pacific Northwest and across the northern tier of states. The sub-zero blast in Montana sent the mercury down to 23 below in Cut Bank early today.

Cited For Gallantry

Soldier Who Rescued 4 Wounded Is Injured Later

ROGERS, March 10 (Special)—A Rogers youth who was cited for gallantry in action for rescuing four wounded comrades in Korea has been transferred to a hospital in Japan with wounds received Feb. 13.

The Defense Department notified Mr. and Mrs. Elmer Garrett their son, Private First Class Dale F. Garrett, was wounded only slightly.

Private Garrett wrote that he was hit in the right hip.

He was awarded the Bronze Star medal for valor in January while a member of the Third Infantry Division. He was assigned to Co. F, Seventh Infantry Regiment.

Private Garrett was cited for leaving a concealed position to carry four wounded men to safety from an area raked with small arms and machinegun fire.

The incident occurred Dec. 15 near Singyong-ni where he was a member of Task Force Fox sent to relieve a platoon which had been enveloped by a numerically superior force.

The 20-year-old infantryman was in Korea for six months. He was employed on the Y. & S. Railroad before joining the Army last June.

A brother, Thomas Garrett of East Palestine, was wounded during World War II and two other brothers, Paul Garrett of Darlington, and James Garrett of Rogers, were in the service.

He has another brother, Gerald Garrett, at home, and six sisters, Mrs. Donna Huff of New Waterford, Miss Mary Garrett of Girard, and Miss Dorothy Garrett, Miss Ruth Garrett, Miss Margie Garrett, Miss Geraldine Garrett and Miss Gloria Garrett, all at home.

SALEM, March 10 — Private First Class Theodore D. Criss, son of Thurman C. Criss of Beloit R. D. 1, is missing in action in Korea, the Defense Department announced today.

NEWSPAPERARCHIVE®
NEWSPAPERARCHIVE®

East Liverpool Review, published daily (evening) except Sunday at 210 East Fourth St., East Liverpool, O. Entered as second class matter at the postoffice at East Liverpool, O.

Banquet Monday Night

City Teachers Will Hear Northwestern U. Speaker

Dr. Shirley Austin Hamrin will address the annual banquet of the East Liverpool Teachers' Association in the Mary Patterson Memorial Monday night at 6.

The director of guidance at the Evanston (Ill.) university also will be keynote speaker at the general assembly of more than 1,200 East Liverpool High School students Monday at 9 a. m. to open the annual Vocational Clinic. He will arrive Sunday night.

Dr. Hamrin is a native of Minnesota. He secured his Bachelor of Arts and Doctor of Education Degrees from Hamline University, his Master's Degree from the University of Chicago and his Ph. D. Degree from Northwestern.

He has been on the faculty at Northwestern since 1939. He is a veteran of World War I, the author of numerous books and professional articles and a nationally-known speaker in the field of guidance.

James McGowan, newly-elected association president will preside.

R. W. Betts, High School principal, will introduce the speaker.

Miss Della Ingles and Mrs. Beatrice Smith are co-chairmen of the social committee in charge of the banquet for which about 100 reservations have been made.

Other members of the committee are Ina McLane, Bernice Manor, Ruby McComas, Lillian Miles, Madge Walton, Minnie Decker, Beulah Jones, JoAnn Lane, Gladys Keys, Mary Bernstorf, Margaret Thompson, Gladys Cook, Virginia Heddleston, Keith Brooks, Mildred Hawkins, Isabel Clouse and Edna Clouse.

Korean Marine Vet Due Home Next Week

Marine Private First Cass Robert Allen Estell is expected to arrive home next week on a 30-day furlough after spending eight months with the First Marine Division in Korea.

A son of Mr. and Mrs. Arch Estell, 181 Center St., the wounded veteran was among the group that landed Monday in San Francisco, the first to be returned under the rotation plan.

The 20-year-old Browning automatic rifleman was wounded Aug. 8 but returned to combat. He was with the division when it battled out of the Chinese Communist trap in North Korea.

He enlisted about two and a half years ago and was home on furlough in June after 20 months on Guam. His furlough was cut short, however, by the Korean emergency.

He has three brothers, Richard Estell of East Liverpool, George Estell of Calcutta, and Ronald Estell of Bellflower, Calif., and three sisters, Mrs. Rose Headley and Mrs. Mary Foster, both of East Liverpool, and Mrs. Carrie Nicklin of New Bern, N. C.

State Lodge Master Will Speak At Newell

Ed P. Davis of Weirton, grand master of the West Virginia Odd Fellows Lodge, will be speaker at a District 1-A meeting next Saturday at 7:30 p. m. at the Newell Clark Lodge 447.

The announcement was made at a meeting of the Newell lodge Friday night when the second degree was exemplified on a class of candidates.

Cecil Phillips, noble grand, said other state officers are expected to attend the district meeting of representatives from six lodges.

Lunch was served by a committee headed by Fred Lemasters. Guests were present from the Chester and Irondale lodges.

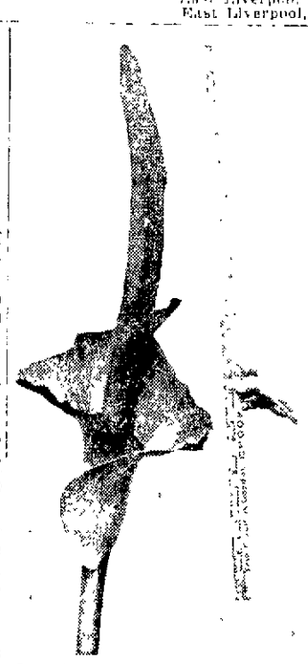

India's Sacred Lily Beautiful But It's Big Stinker

THIS flower would hardly serve as an Easter lily—it's too big and, confidentially, it stinks.

It's the Sacred Lily of India grown by Mrs. Roy Welch, 1308 St. Clair Ave., who holds a yardstick along the blossom of the seven-foot house plant.

When it began blooming, Mrs. Welch had to burn incense and use wick deodorant to overcome the "perfume". Mrs. Welch said it must be nearly through blooming for another year as the odor has grown faint.

Mrs. Welch owns three others but none has reached the enormous proportions of this one.

Resembling a jack-in-the-pulpit, the bloom has delicate shadings ranging all the way from inky white to maroon. When it withers on the stock, Mrs. Welch transplants it to her garden because of the showiness of its foliage.

The India lily blooms first when it is between five and seven years old. Before the first frost, she digs them up and stores them in the basement, without water, until they are about ready to bloom again in March or April. Mrs. Welch has been raising this strange flower for years.

Lions Club Reminded 3 Conventions Planned

The Lions Club was reminded Friday noon of three conventions scheduled in the next three months.

Reporting at the weekly luncheon meeting in the Travelers Hotel, Richard Walker, president, said the district Lions convention is April 18 at the Alliance Country Club, the state convention is May 25-26 at Akron and the Lions International annual meeting in June at Atlantic City.

At the district meeting, a slate of candidates will be endorsed for the election at the state-wide session, Mr. Walker said.

He announced the Board of Directors will meet Tuesday night at the hotel.

The club saw a film, 'Land of Blue Water", depicting scenic and tourist attractions in Canada. Clarence Lewis was program chairman. The scheduled program, a talk on the lives of Huey Long and Father Charles Coughlin, was postponed because the speaker, John Ridder, was called out of town.

Series Of Revivals Continued Next Week

Revivals in progress at the Pennsylvania Ave. Methodist Church the past week will be continued next week with services nightly at 7:30.

The series is in charge of Rev. J. Lloyd McQueen of Steubenville, who will preach Sunday night on "At the Crossroads — Which Way Will You Take?"

Monday will be Boyce Night with members of the Boyce church as guests. Wednesday will be Sunday School Night. Members of the Calvary church and from Hammondsville will attend. The services will begin with a half hour of inspirational singing and special music.

Rev. M. Ray Smith, the pastor, will preach tomorrow at 10:45 a. m. on "You Can't Evade Christ". The choir will sing an anthem.

Elks Work In Palsy Told To Midland Club

George Salsberry of East Liverpool spoke on the work Ohio Elks are doing for children crippled by palsy and showed a movie on the subject at the weekly meeting of the Midland Rotary Club Thursday night at the Club Belvedere. Robert Beglin was in charge.

After the meeting Rotary members of the east met with Lions at the Borough Building to practice for the clubs' annual joint minstrel show to be held at the High School March 27-28.

Roy C. Kerr of Ambridge, president of the Beaver County Crippled Children's Society, will be guest speaker next week. David A. Snyder, president, will have charge of the program.

Girl Scouts And Brownies Will Give McKinley Program

MEMBERS of the Girl Scout and Brownie Troops sponsored by the McKinley Home and School Association will present the program for its meeting Tuesday at 7:30 p. m.

Mrs. Dan Richards will conduct devotions, and J. Nessley Porter will speak and show movies. The program will be in charge of Mrs. Carl Silverthorn and Mrs. Kenneth Andrews, leaders of the Brownie Troop, and Mrs. George Bradfield, Mrs. Robert Knowles and Mrs. Walter Dlugozima, leaders of Troop 26.

Refreshments will be served by sixth grade homeroom mothers, headed by Mrs. Silverthorn and Mrs. Glenn McCall.

Brownie Troop entertainers include Cheryl Whitmore, Janet Schneidmiller, Charlotte Wynn, Tera Martin, Clara Cochran, Dianne Cochran, Sonya Buckley, Paula Jones, Mona Rosenberg, Charlene Lanning, Carla Lovett, Roxie Howell, Jackie Fitts, Joan Russell, Carole Ludwig, Polly Lane, Sherri Binestone, Judy Anderson, Jerry Ann Dray, Shirley Skidmore.

Kay Griffin, Betty Griffin, Sally Maley, Loretta Allen, Joy Andrews, Marilyn Smith, Debbie Weston, Karen Wright, Dorothy Cosgrove, Gayle McCall, Luanne Miller, Marlene Winder, Carole Garner, Nancy Musurrea, Ginger Maple, Joan Gilmore, Frances Leon and Elaine Bussard.

Members of the Girl Scout Troop are Janice Leon, Esther Howard, Louise Dlugozima, Jana Hall Valetis Davis, Arlene Swan, Rosalind Lonn, Ruth Stearns, Becky Allison, Ethel McCala, Sally Hedge, Susan Trimer, Mary Beadnell, Betty Moore, Lynda Emery, Linda Hoback, Kay McCullough, Shirley Warren, Patty Silverthorn, Judy Schneidmiller, Judy Shively, Sandra Hall.

Shirley Holland, Barbara McGraw, Sandra Fair, Esther DiStefano, Carole Knowles, Bonnie Bender, Jo Ann Bradfield, Marilyn Smith, Mary Jo Marquette, Martha Jameson, Sandra Siddall, Helen Cowen, Mary Griffin, May Cosgrove and Cynthia Price.

121 Pupils Make Honor Roll For MacDonald At Wellsville

A TOTAL OF 121 pupils of MacDonald School, Wellsville, are listed on the honor roll for the semester just closed, William Menough, principal, announced. They are:

First grade: Paula Creature, Pamela McFadden, Michael Agnew, Arlene Braden, Mattie Carter, Pete Commarata, Beverly Cronin, Marjorie Gibson, Robert Ginn, Constance Hall, Ricky Huston, Dolores Kleen, Maribeth Manypenny, Cassandra Mason, Gary Medley, Kay McClelland, Nancy Melaire, William Rahter, Peter Russell, Mae Steele and Victor Zerkle.

Second: David Brookman, Bonnie Campbell, Sandra Hermand, Ronald Clark, Rebecca McDonald, Dale Mercer, Betty Miller, Douglas Thomas, Penny Weekley, John Whitaker, Raymond Woods, Trudy Wyand, Jean Campbell, Michael Cathers, Bonita Cook, Charla Grindle, Carole Hanlon, Tommy Haugh, Philip Hoffman, Davie Jarvis, Jimmy McDevitt and Kenny Miller.

Third: Kurt Schneidmiller, Charles DeFilippo, Rita Farance, Becky Ann Gatho, Sheila Griffin, Emmie Lou Harris and Linda Haugh.

Fourth: Sondra Barnes, Theresa Comparetto, James Gibson, Karen Leatherberry, Charlotte Urie and Carole Whitaker.

Fifth: Virginia Welch, John Comparetto, Joe Mercer, Clyde Cronin, Carolyn Culp, Dane Dysert, Robert Hargraves, John Haugh, Amelia Heiney, Myrna Jenkins and Sandy Nelson.

Sixth: Billy Badgley, Lila Bush, Joann Deeley, Richard Jackson, Jack Jobe, Curtis Shanks, Jeanette Brown, Linda Geer, Patricia Fulton, Earl Campbell, Carole Shinn, Patricia McCoy and Ann Rahter.

Seventh: Linda Lewis, Michael McDowell, Diane Moore, Jerome Sorge, Frances Amato, Sherry Armstrong, Jacqueline Brown, John Calhoun, Gretchen Eckfeld, Janet Ice, Bonnie Irons, Richard Knepper, Robert Malone, JoAnn McConnell, Linda Menough, Terry Mercer, Helen Morgan, Elizabeth Roseberry, Donna Sanfilmarino, Ruth Stillwell, Phyllis Trainer, Judy Urie and Bertha Wilson.

Eighth: Dolores Carter, Vincent Giles, Shelby Howell, Maureen McKenzie, Martha Moore, Donna Smith, Robert Tate, Tommy Badgley, Marlene Ball, Carole Brown, Joan Brown, Arlene Campbell, Keith Cooper, Rhea Craig, Delight Arbaugh, Sally Long, Donna Plate and Michael Wilson.

Navy Signs 4 City Men And One From Chester

Four additional East Liverpool youths and one from Chester have enlisted in the Navy, Chief Petty Officer F. M. Whitmore said today.

Francis R. Doyle, 325 Norton St.; James T. Sim, 422 Rural Lane; Raymond L. Dearth, 1000 Bradshaw Ave., and George R. Garner, 811 Chester Ave., have been assigned to the Great Lakes (Ill.) Naval Training Station for recruit training.

Donald L. Theiss, 144 Montana Ave., Chester, was assigned to the naval base at Newport, R. I.

Chief Whitmore said enlistments in the WAVES are available for district women who can qualify. Additional information may be obtained in the Recruiting Office on the second floor of Central Fire Station.

Weather Station Set Up On Floating Ice Pack

WASHINGTON, March 10 (AP)—Colonel Bernt Balchen revealed yesterday that an all-year weather station has been established on a floating ice pack in the Arctic Ocean about 200 miles north of Alaska.

The famed polar flier told reporters at a Pentagon conference that tests had proved the practicability of maintaining a group of men floating in the Artic Ocean. He said the group, which averages about 15 men at a time, is supplied solely by C-47 transports fitted with skis, gliders and helicopters.

Colonel Balchen said that in addition to maintaining a floating weather observation station the experiments also are designed to improve clothing and equipment for the polar regions.

He described work being done in the Arctic as "extremely valuable" for any future commercial or military operations in the north polar regions.

Cellar 'Treasure Chest' Awarded To Trustee

PHILADELPHIA, March 10 (AP) — The $92,000 "treasure trove" that Benjamin Lieberman found in his cellar four years ago has been awarded to the trustee in bankruptcy for Victor Dairies, Inc., where Mr. Lieberman was a bookkeeper.

A decision handed down by Judge Eugene V. Alessandroni in Common Pleas Court denied a petition of the commonwealth to escheat the money.

And it denied the claim of the widow of Anthony Joseph Hillop, who had said her husband placed a carton containing $110,000 in a trap door in the ceiling of the Lieberman house the day before he died in 1932.

The $92,000 found by Mr. Lieberman was dusty and worn, but it was in a comparatively clean carton.

Mr. Lieberman and his wife dropped all claims, but pressed for 25 per cent in informer's fee to which they would have been entitled had the state won its claim.

River Gives Up Body Of College Prank Victim

NATCHITOCHES, La., March 10 (AP)—The body of Allen Kaplan, victim of a college students' prank, was found in the Red River near here yesterday.

The 18-year-old freshman had been missing since March 1 when he fled after another Northwestern State College student, posing as an irate husband, fired a shotgun in the air as the youth went to meet a non-existent blind date schoolmates had arranged for. The lad fell from a high bluff overlooking the river and drowned him.

Authorities said they believe

Today's Birthday

BARRY FITZGERALD, born March 10, 1888, as William Joseph Shields, in Dublin. He was trained for the British Civil Service, but devoted his spare time to the Abbey Theater group, where he gradually took over leading roles. For 20 years he was a civil servant by day and an actor by night. He was touring with the Abbey Players in 1936 when Director John Ford spotted him for Hollywood.

Actress Wins Divorce

BURBANK, Calif., March 10—Charging extreme mental cruelty, Actress Jeanne Cagney has been granted a divorce from Ross M. Lattimer, actor and commercial photographer.

Robbed By A Breeze

HOLYOKE, Mass.—As 15-year-old Joyce LaCroix was entering a bank to make a deposit, a brisk breeze whisked a $20 bill out of her hand. It was not found.

U.N. Child Aid Group Closes Prague Mission

PRAGUE, March 10 (AP) — The United Nations International Children's Emergency Fund closed its mission here today.

It has spent more than $4,800,000 in Czechoslovakia in three and a half years. George F. Hamilton, acting chief of the mission, said it was closed as a result of the termination of most of the UNICEF-assisted programs in the country.

Since Sept. 4, 1947, the organization has supplied food, clothing, soap and medicine for hundreds of thousands of children. It also bought equipment for a baby food factory, gave penicillin to treat 13,000 syphilis cases and joined Danish and Swedish Red Cross organizations and Norwegian relief for Europe in a drive against tuberculosis in which 3,400,000 persons were tested.

The Czech government has given the fund $1,411,000 for use in other countries in addition to matching much of the money spent locally. It will continue several of the UNICEF programs.

BUCKEYE DINER
OPEN 24 HOURS
3rd and Washington

Be Secure—Be Insured
INSURANCE
"Your Money Back" — that's what you want when you suffer a loss through fire, accident, burglary or any other cause. That's what you get when you insure through this reliable agency because we issue the right policies.
PHONE 1370
THE POTTERS INSURANCE AGENCY
J. C. W. HENDERSHOT, MGR.
517 BROADWAY PHONE 1370

HAYS OIL CO.
Fisherman's Specials!
Famous Brands - Big Values
TRUE TEMPER
GLASS CASTING RODS $8.95 up
'RIGHT and McGILL
GLASS CASTING RODS $10.95
STEEL CASTING RODS 98c up
LANGLEY
"LURECAST" REEL $15.00
"LAKECAST" REEL $8.75
"CASTRITE" REEL $7.95
PFLUEGER
"TRUMP" REEL $5.95
"NOBBY" REEL $10.95
ST. CROIX JOINTED CANE POLE
OCEAN CITY "1850" CASTING REEL
New lightweight champion. Handsome brown finish. New anti-backlash device to handle all weights of lures. Spool and end plates made of special lightweight metal. Three piece take-apart construction. "Oilite" self-lubricating bearings. 100 yard.
• Finest Flame Tempered Imported Bamboo
• "Bend eye" Tip-Top
• 12-foot Length
IT PAYS TO SAVE
HAYS
HAYS OIL CO.
FIFTH AT BROADWAY PHONE 514

In the center of all community life
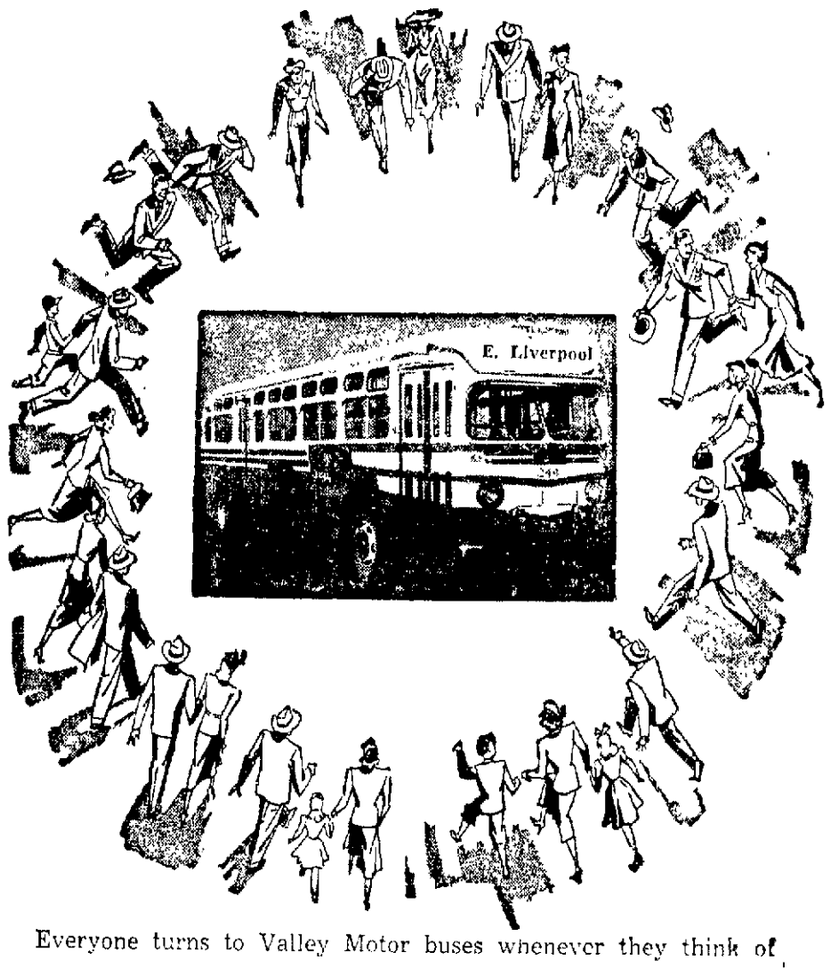

Everyone turns to Valley Motor buses whenever they think of going out. Riding to and from work, going shopping, or to visit friends . . . you'll find buses a convenient and safe means of transportation. Best of all . . . it's so economical. Get the bus habit and travel quickly and comfortably.
VALLEY MOTOR TRANSIT
TRANSIT

INSULATED SIDING
MAKES OLD HOMES LOOK LIKE NEW

Put an end to frequent repairing and repainting . . . make your home look like new with Scott's insulated siding. Choose from a varied array of the finest brands in the nation at Scott's. Remember . . . Scott's siding gives you the extra advantage of *insulation* at no extra cost! Tightens sidewalls, helps exclude drafts, reduces dampness . . . while cutting maintenance worry to a minimum. Phone or visit Scott's for complete details about this easy way to renew your home.
PHONE WELLSVILLE 101
SCOTT LUMBER
FREE ESTIMATES
BUDGET PLAN
WHEELING - ELM GROVE - BRIDGEPORT - MARTINS FERRY - WARWOOD STEUBENVILLE - WEIRTON - DILLONVALE - FOLLANSBEE - WOODSFIELD - WELLSVILLE - NEW MARTINSVILLE

NewspaperARCHIVE®

Labor Stand Said To Still Hold Up Board

Price Index Soars To New High; More Steel Slashes Loom

WASHINGTON, March 10 (AP) —Eric Johnston's effort to make a compromise peace in the wage control controversy ran into reportedly adamant opposition today from organized labor.

The economic stabilization administrator, in week-long conferences behind closed doors, is understood to be pressing labor and industry to accept a remodeled Wage Stabilization Board with limited power to settle labor disputes.

Some industry figures are said to lean to such a solution provided the board handled disputes arising only from wages and other "economic issues". But reporters got this unofficial word from both A.F.L. and C.I.O. sources: "That isn't good enough."

Union leaders, it was learned, are insisting that the board have jurisdiction in any dispute which threatens defense production, even those involving such "noneconomic" issues as senority, grievances and union security.

Officials were discouraged, meantime, by a new wholesale price index which hit a new all-time high. Wholesale prices rose three-tenths of 1 per cent in the week ended March 6, to a level 20.2 per cent over a year ago and 17 per cent above last June.

This dimmed hopes that the price advance was broken. In the two previous weeks the index paused and dipped slightly. In the new report by the Bureau of Labor Statistics the wholesale index stood at 183.5—meaning that prices were 83.5 per cent above the base year, 1926

Activity in the federal control agencies, meantime, went on at top speed. The developments included:

►The Office of Price Stabilization, having rolled back most soap prices yesterday, prepared to set dollars-and-cents ceiling prices on ham, pork chops, sausages and other pork products.

►A high official of the National Production Authority said use of steel in auto and major home appliances probably will be cut by 30 per cent in the quarter starting July 1. The curtailment starting next month is 20 per cent.

►The N.P.A. said it is "watching for evidence" that manufacturers are dropping lower-priced lines of merchandise in order to use scarce materials in models which return better profits. The tendency has not yet shown up, officials said, but the N.P.A. will be ready to act if it does

►Mobilization Director Charles E. Wilson announced creation of a new committee on defense transportation and storage to coordinate rail, sea, highway and air transport during the emergency. He is expected to designate the chairman next week.

In a radio address last night over the Columbia Broadcasting System, Mr. Johnston declared "I am encouraged by the prospect that we will find a fair and workable solution" to the mobilization administration's controversy with labor.

Will Fight If Invaded, Tito, Aides Declare

BELGRADE, March 10 (AP)—Marshal Tito and his top military aides declared today Yugoslavia would fight against Russian aggression as she did against all other enemies in the past

Their statements were made at the opening of an international rally of World War II Partisans here.

Marshal Tito himself spoke only briefly, welcoming delegates of underground fighters from Norway, Italy, France, Spain, Trieste and Austria, who joined the Yugoslav partisans in the rally.

The statements significantly followed the release yesterday of a white book in which Yugoslavia charged Russia with applying "military pressure" and "rattling its arms" against this country.

U.S. Calls Peace Talks In 3-Week Wool Strike

BOSTON, March 10 (AP)—Federal officials will try Monday to end the three-week strike of woolen and worsted workers—a stoppage they say is depriving the armed services of uniforms, blankets and other items.

Both sides have been asked to meet in Washington to see what can be done there after several meetings between labor and management ended in a stalemate.

5c Ft.

Television Wire 300 OHM

DEACON TELEVISION CO.

420 Market — 643 St. Clair

Phone 4801

Service Might Start This Year

City Is Link In Proposed Air Route

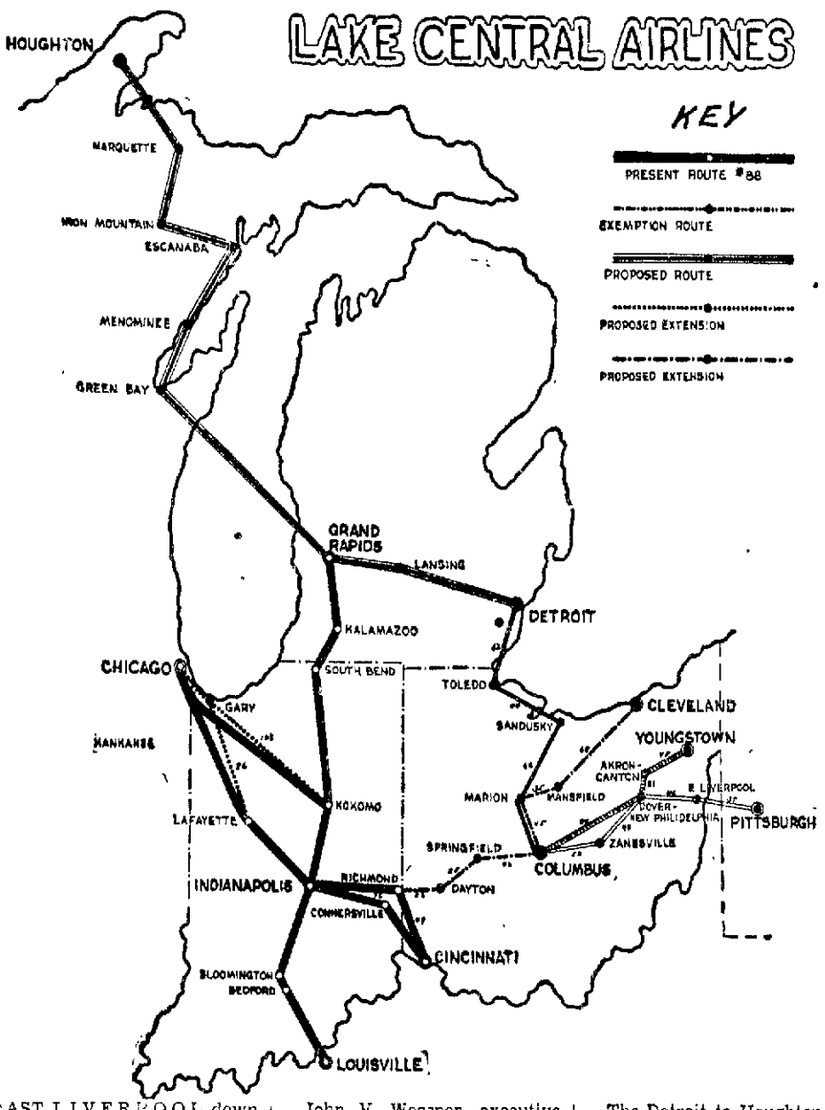

EAST LIVERPOOL down through the years has used wagon trains, canal boats, river steamboats, railroad trains and interurban trolleys for its transportation and now it looks as if wings are next.

Lake Central Airlines, Inc., Indianapolis, has before the Civil Aeronautics Board at Washington proposed routes of daily scheduled passenger, mail and express service illustrated in the route map above, with this city a leg in the Columbus-Pittsburgh flight.

John V. Weesner, executive vice - president, commented: "We have every reason to hope that Lake Central DC-3 airliners will become a familiar sight to residents of East Liverpool in 1951."

The CAB held hearings two weeks ago and a ruling was predicted within three months.

Lake Central's expanded operations will include, in addition to daily flights to East Liverpool, eight Michigan cities and Marinette and Green Bay, Wis.

The Detroit-to-Houghton segment will be equipped with the 21-passenger, twin-engined DC-3 Centraliners.

In addition to the upper Michigan service expansion, Lake Central has applied for CAB permission to service 18 other towns and cities in Ohio, Pennsylvania and Michigan.

If this segment of the company's operation is effected, the total route miles serviced by Centraliners will be approximately 2,600 to 42 cities in six states.

Red Press Hails Munich Meeting; It Didn't Happen

FRANKFURT, Germany, March 10 (AP) — West German Communist bosses issued an anti-rearmament manifesto today on behalf of a party convention that never took place.

The hoax was unwittingly confirmed by party officials at Munich, where the convention was to have been held last week, but indefinitely postponed.

Bavarian State Chairman Hermann Schirmer, unaware that the manifesto had been published this morning by a party newspaper in Frankfurt, said no new date has been set for the convention.

But the Red organ here, Sozialistische Volkszeitung, splashed a 1,500-word manifesto across its front page with the claim it had been unanimously adopted by 1,148 delegates in Munich, March 3.

The newspaper also published an alleged telegram to Premier Stalin, in which it said the assembled delegates promised their party would "become the leading force in the people's movement against remilitarization".

Allied observers said the top Communist leadership had been caught in a bare-faced fraud as a result of chaotic party conditions. Eight out of 11 state chairmen have been bloodlessly purged recently and many of West Germany's 150,000 Communists are under suspicion of party disloyalty.

Death Takes Diplomat

GUATEMALA CITY, March 10 —Antonio Goubaud Garrera, Guatemalan ambassador to the United States for the last 14 months and one of the most popular Latin - American diplomats, died here last night.

Draft

(Continued from Page One)

ferred for college study in each of the next three years.

The universal military training provision, which would apply to all physically-fit 18-year-olds, would become operative only after an end to present international tension permitted a cutback to six months of required military service.

Under UMTS, this active duty would be followed by reserve service for a total of eight years.

The bill would extend the present 21 months service required of drafted men — and National Guardsmen and reserves called back—to 24 months.

Mr. John's subcommittee had recommended 26 months after the Pentagon asked 27.

The Senate put a ceiling of four million persons on the combined Army, Air Force, Navy and Marines. Last August, when things were going badly in Korea, Congress suspended for four years the manpower ceilings then of just over two million.

After joining numerous unsuccessful efforts to revise or alter the bill, Republican Leader Wherry of Nebraska told the Senate:

"I'm for the selective service features, but I'm going to continue to fight against other objectionable features if the House eliminates them."

Senator Watkins (R) of Utah protested that the bill "gives the President of the United States too much power".

But they were among 35 Republicans and 44 Democrats who shouted approval on the final showdown.

An attempt by Senators Edwin C. Johnson (D) of Colorado and Bricker (R) of Ohio to strip the universal training features out of the bill failed, 69-20.

Senator Taft (R) of Ohio then tried to put a four-year limit on the broad measure. Proponents said that was merely another attempt to kill universal training. Mr. Taft lost, 58 to 30.

Senator Jenner (R) of Indiana made a final effort to cut the measure to a mere extension and expansion of the existing draft act, which will expire July 9. He lost, 64 to 18, despite a contention that even young girls might be drafted and trained under broad terms of the bill.

Passengers Reward This Polite Bus Driver

LOUISVILLE, Ky. (UP) — A ready smile and a habit of waiting a few minutes for late passengers has paid off for a bus driver, William A. Tingle.

The grateful passengers took up a collection and bought Mr. Tingle a monogrammed gold watch chain and pocket knife.

Mr. Tingle, surprised by the gift, said his habit of waiting for tardy passengers "is a little against the rules, but some extra courtesy goes a long way".

Carrier To Join Fleet

SAN FRANCISCO, March 10 — The Navy is reactivating its Essex-class carrier Shangri-la and will send it sailing east to join the Atlantic reserve fleet.

HILLCREST FARMS, Chester, W. Va.

APPLES

SPECIAL!

RED DELICIOUS U. S. NO. 1 Bu. $2.75

CORTLAND U. S. NO. 1 Bu. $2.00

Golden Delicious, Rome Beauty, Baldwin $2.00 bu. — $1.00 bu. up

Stayman Red Delicious $1.50 bu. up

BRING YOUR BASKETS

Open Every Day (Including Sunday) 9 A. M. to 5 P. M.

Turn left at the Hillcrest sign on W. Va. Route 2, three miles South of Junction U. S. 30 and W. Va. 2

Pakistan Holds Four In Plot

Army Chief Accused In Bid To Stir Revolt

LAHORE, Pakistan, March 10 (AP)—Pakistan's army chief of staff, his wife and two other persons were arrested yesterday on charges of trying to stir a revolt.

Prime Minister Liaquat Aly Khan said the conspiracy had been discovered in time, but added "these plans, had they succeeded, would have struck at the very foundations of our national existence and disrupted the stability of Pakistan".

The prime minister declined to disclose details of the plot "for reasons of national security".

Arrested are Major General Akbar Khan, chief of staff; his wife; Brigadier M. A. Latif, a brigade commander at Quetta, and Raizahmed Faiz, editor of the daily Pakistan Times.

The prime minister declared it was "a tribute to the firm, unshakable loyalty of the armed forces themselves, who remained wholly unaffected by the traitorous machinations of a few mischievous persons".

Aly Khan said the four arrested were the leaders of the conspiracy.

J. & L. Production Hit In Trainmen Slowdown

PITTSBURGH, March 10 (UP) —The Jones & Laughlin Steel Corp. began slashing production at its big Pittsburgh works today, blaming a "progressive slowdown" of trainmen of the plant railroad.

Four of the plant's six iron-making blast furnaces were banked. The company said it was unsafe to operate them under the slowdown conditions on the railroad Layoffs are scheduled for workers in the steel-making departments also.

The company said a dispute had arisen between its railroad subsidiary serving the plant, the Monongahela Connecting Railroad, and the Brotherhood of Railroad Trainmen.

A company spokesman said the situation has become "very serious". The Army was notified.

The J. & L. Pittsburgh plant employs more than 12,000 and has an annual ingot steel capacity of more than 2,250,000 tons.

School Bus, Auto Figure In Collision

The State Highway Patrol said no one was injured when a school bus and auto collided at 4:20 p. m. Friday on Route 30, about four miles north of East Liverpool.

The bus, driven by John Pugh, 65, of R. D. 2, was hit as it made a left turn off the highway by an auto driven by Homer Hire, 35, of Ft. Wayne, Ind.

In another minor accident yesterday, cars driven by William Doud, 21, of Lisbon, and Cyrus Baldwin, 54, of Leetonia sideswiped at 11 p. m. on Route 45, a mile south of Salem.

Will Reopen 5% Quiz

WASHINGTON, March 10 — Senator Hoey (D) of North Carolina said today the Senate's "5 per center" inquiry will be reopened next week to find out whether "influence peddlers" are operating in the defense contract field.

BUILDING OR REMODELING? CALL 3839

Homer S. Drake

FINANCIAL TIPS

LOANS FOR EVERY NEED

Motor trouble? Don't let lack of repair funds keep your car off the road. Let us lend you the money you need to put your car in first-class shape. Easy repayments. Consult us today.

MEMBER F.D.I.C.

Drive

(Continued from Page One)

man and his family," he said.

East Liverpool chapter records show nearly two and a half times as many veterans applying for aid in the last six months of 1950, and the outlay of nearly three times as much money.

During the first six months, the chapter helped 59 servicemen and spent about $200.

After the outbreak of the Korean fighting, 141 servicemen applied for aid and received approximately $670.

Most of the financial help was extended to meet emergencies in servicemen's families while they awaited allotment checks and other government benefits, Mr. George explained.

Assistance also was given in cases of unexpected illness and for medical and hospital care for dependents.

In addition, the chapter spent $1,147.03 on aid to 407 home service cases for veterans and their families last year. The amount does not include administrative costs, such as telephone and telegraph bills.

Some 405 civilian cases were handled, he pointed out.

The chapter is preparing for house-to-house canvass Wednesday by some 200 volunteers.

Wellsville Campaign Extended Another Week

Charles Sell, general chairman, said the Wellsville Red Cross campaign will be extended another week because the first report Friday night showed only $600 collected towards the goal of $1,904.

Mr. Sell said two sections of the house-to-house canvass have not reported and funds will be collected next week in the schools under the direction of the Wellsville Teachers Association. The drive will close March 17.

Profs Get Pie-Eyed To Help Alma Mammy

NEW YORK, March 10 (AP)—"Pie Fling Day" is sweet revenge for both students and faculty members of New York University.

For $5, you can plop a pie into the face of a student or prof picked out as a victim.

The annual custom—with proceeds going to the Student Union building fund—took place yesterday on the college library steps.

The weapons were flavored chocolate, lemon meringue, banana cream, huckleberry, cherry or apple.

Said one professor, who got a facial with huckleberry:

"Last year I got banana cream I'd rather have that—it's softer."

Fire Toll Jumps To 5

COLUMBUS, March 10—The toll of a rooming house fire rose today to five as police and fire officials continued an investigation into its cause.

Kijuro Shidehara, Foe Of Militarism, Claimed In Japan

TOKYO, March 10 (AP)—Kijuro Shidehara, 78, speaker of Japan's House of Representatives, died today of a heart attack.

He was Japan's first prime minister appointed under the occupation.

He had been forced out of political life in 1931 when, as foreign minister, he bitterly opposed Japan's militaristic expansion.

Shidehara's fight against the militarist, one of the last battles against imperialism by a cabinet minister, gave him an international reputation as a "liberal".

He was brought out of retirement after the war to head floundering Japan in the early years of occupation reforms.

Under these reforms, he lost his status as a Japanese baron.

The aged prime minister subsequently was forced from office by the weight of economic problems.

He remained a respected figure, however, and continued to serve in the House of Representatives.

Servicemen's Ballot Available But No Takers

May 8 primary ballots for Columbiana county voters with the armed forces became available Friday, but Frank R. O'Hanlon, clerk, said today there have been no "early bird" applications.

The ballots may be issued on the application of the serviceman or a near relative, Mr. O'Hanlon explained. They will be available until noon May 5 and must be back at the board's office by noon election day.

The serviceman may make application on a short form in which he lists his name, address and party affiliation. However, he may apply by postcard or letter and the board will issue the ballot if his party affiliation can be determined, Mr. O'Hanlon said. A longer form is required for the relative's application.

When the soldier voter returns his marked ballot, he encloses them in a sealed identification envelope on which he is required to answer a series of questions on his qualifications as an elector.

Death Threat Hurled Against Shah Of Iran

TEHERAN, March 10 (AP)—A threat to kill Iran's shah, if the assassin of Premier Ali Razmara is not freed, was issued yesterday by the Moslem terror society of Fadayan Islam.

The threat—contained in leaflets distributed during a nationalistic demonstration — warned the young ruler:

"If you inflict the slightest insult or harm on our sacred brother and do not free him, we will end the lives of you and all your relatives."

It was the first public confirmation that the slaying was an act of the fanatical secret society which demands an end to all foreign influences in Iran.

Syria Cabinet Quits

DAMASCUS, Syria, March 10—Syrian Premier Nazam Koudsi and his cabinet resigned late last night.

PORTRAITS THAT CAPTURES THE "YOUNG SPIRIT"

The "Young Spirit" comes but once . . . capture this precious youngster with a life-like photo.

PONS STUDIO

524 Market St. Ph. 4132

DEPENDABLE EASON INSURANCE

PHONE MAIN 75 Washington St.

PHONE MAIN 75 Washington St.

GOOD INSURANCE ISN'T CHEAP . . . CHEAP INSURANCE ISN'T GOOD!

Earn More WITH QUALITY POULTRY SUPPLIES

MAKE TROTTER HARDWARE YOUR HEADQUARTERS FOR ALL YOUR FARM NEEDS!

Here, we make a special effort to understand your needs, and are consequently in a better position to serve you satisfactorily—JUST AS WE HAVE BEEN FOR THESE MANY YEARS!

5-Ft. FLOCK FEEDER ON STAND $5.90

CARBOLA Disinfectant White Paint Kills flies and other insects. 10 lb. pkg. $1.35

WATER FOUNT 5 Gallon Size With Heater $4.95

Brooder Thermometer 60c

Incubator Thermometer 90c

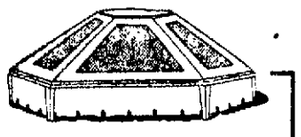

ELECTRIC BROODER 350 chick size. Thermostatically controlled, to insure the health of your brood. $43.75

TROTTERS CARRY A COMPLETE LINE OF POULTRY REMEDIES

PRATT'S LICE KILLER pkg. 45c

PRATT'S POULTRY REGULATOR 18-oz. pkg. 35c 2¾ lbs. 70c 6 lbs. $1.40

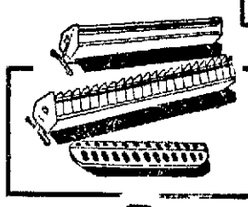

CHICK FEEDERS 24 INCH SIZE 65c 36 INCH SIZE $1.10

TROTTER HARDWARE

624 DRESDEN AVE. ESTABLISHED 1882 PH. MAIN-1244

NEWSPAPER ARCHIVE®

East Liverpool Review

Established Oct. 25, 1879 as a weekly and June 16, 1885, as a daily newspaper in continuous publication. Merged in 1924, with The Tribune (established in 1876).

Published daily (evening) except Sunday by The Brush-Moore Newspapers, Inc., Review Building, 210 East Fourth Street, East Liverpool, Ohio. Entered at the postoffice at East Liverpool, Ohio, as second class matter under act of March 8, 1879.

MEMBER OF THE ASSOCIATED PRESS. The Associated Press is entitled exclusively to the use for republication of all the local news printed in this newspaper, as well as all AP news dispatches.

SPECIAL REPRESENTATIVE: The John W. Cullen Company, Cleveland office, 1319 Terminal Tower, New York office, 230 Fifth Ave., Chicago office, 230 North Michigan Ave., Cincinnati office, 617 Vine St.

MEMBER AMERICAN NEWSPAPER PUBLISHERS ASSOCIATION, MEMBER OHIO NEWSPAPER ASSOCIATION, MEMBER AUDIT BUREAU OF CIRCULATIONS, MEMBER OHIO SELECT LIST.

PRIVATE TELEPHONE EXCHANGE, all departments. Main 15, between the hours of 7:30 A. M. and 7:00 P. M. After 7:00 P. M. or Sundays and Holidays: Circulation department 45, Advertising department, 44; News department 47 and 48.

SUBSCRIPTION RATES

BY CARRIER per week 25 cents. BY MAIL payable in advance: Columbiana county, Ohio, Hancock county, W. Va., Beaver county, Pa.; and all points within 25 miles of East Liverpool, one year $5.00; six months $2.75, three months $1.50, one month, 75 cents. Outside rates given upon request. No mail subscriptions accepted in localities served by carrier delivery.

Saturday, March 10, 1951.

Public Servant Problem

THERE is convincing evidence that Harry Truman will not choose to run for the Democrtic presidential nomination in 1952.

The most convincing single item of the evidence is Mr. Truman's presidential behavior. He has begun to act like a man less interested in presidential politics than in his personal integrity. He has shown signs of being tired of buttering up minorities which don't say buttered.

If Mr. Truman continues to hew to this line, letting the chips fall where they may, he is likely to become the focus of a paradox. He may make such a successful job of taking himself out of the buttering business that he will win more friends than he ever made as manager of the Fair Deal coalition.

But if he and Mrs. Truman have made a decision to leave the White House of their own volition at the end of the current presidential term, the new friends would have no bearing on presidential prospects in 1952.

On the face of the record, Mr Truman never sought the presidency. He accepted the nomination for vice president in 1944 as a duty to his party, to resolve a squabble between two of its quarrelling minorities. He became president through the death of Franklin D. Roosevelt and made no secret of his misgivings about his own capacity to fill the office.

By 1948 he had developed confidence and reached normally to efforts by party factions to toss him into the discard. He went after the nomination hammer and tongs, and obtained it, whereupon he went after the election the same way and nailed that. But no one could have been more aware than he was of the general feeling that he had been made the prisoner of presidential politics; that is was not Harry Truman the American individualist, but Harry Truman the politician who lived in the White House.

If the individualist now comes to the fore, supplanting the politician, there may be an unexpected chapter in the 20th Century account of the public servant problem in the United States. It may be revealed that even politicians yearn to be rid of the minority bloc pressures.

Best Trick Of The Decade

IF THE KREMLIN'S purpose in coming to Paris to talk about a four-power pow-wow was to slow down the pace of rearmament, it probably will succeed. The question is how far off the path of duty it can tempt the free nations with its gestures of conciliation. Some slowing down is inevitable.

The best trick of the decade will be for the United States, Great Britain, France and the other members of the Atlantic Alliance to withstand the temptation of their own wishful thoughts. Everybody would like to believe the Communist conspiracy had decided to put away its hammer and sickle.

There is no need to bar the possibility that the Kremlin might decide to ease up on the tensions it has created. There is need only to bar the possibility that the free nations might ease up on the preparations which have brought about the Kremlin's apparent improvement.

The improvement is, of course, only apparent—not real. The conspiracy to eliminate human freedom will never stop. It can be held in check only by an advanced rate of preparedness. To keep the rate from sagging while the Kremlin pretends to be conciliatory is the big job of the 1950's.

The Meat Cache

WHILE THEORISTS in price controlling bite their nails in anxiety for fear they may make things worse instead of better, there is the curious prospect that meat prices may control themselves.

It is a curious prospect because the soaring price of meat, more than any other commodity, set off the alarm about the rising cost of living.

Remembering what happened the last time the price controllers interfered with the distribution of meat by a lot of high-handed edicts which could not be enforced, a couple of million consumers with food lockers stocked up for what they knew would be another meat "shortage". Naturally, this sudden demand for meat nudged already high prices still higher. And this went on until everybody with money to invest in meat had bought all the meat he wanted. The meat cache hit an all-time high.

At that point, the market for meat got sticky. The meat industry began to fill its own storage plants. Consumers suddenly were apathetic. The movement of meat from producer to consumer slowed down at the consumer end, but stepped up at the producer end, because prices began to sag. More meat made them sag still more. A buyers' market developed. No one knows how much meat prices may sag from now on. It all depends on what the theorists trying to control prices do or don't do. If they do nothing at all, meat might get along all right.

Behind The News

By George Sokolsky

All's Confusion As 'Great Debate' Rages On

GENERAL GEORGE C. Marshall said in the hearings before Congress:

"As General Eisenhower pointed out in his recent testimony here, the United States forces will constitute only a minor portion of these proposed integrated forces—the major portion being furnished by the western European nations. This is particularly true in the matter of ground forces. . . ."

Then he added:

"To be specific, the joint chiefs of staff have recommended to me, and I have so recommended to the President—and the President has approved—a policy with respect to our forces in Europe which looks to the maintenance by us, in Europe, of approximately six divisions of ground forces."

Roughly this involves about 120,000 men and women. We now have about 250,000 men in Korea. The United States already has two divisions in Europe, with four more to go. If the western Europeans do not supply an adequate force, is it believable that western Europe can be defended with fewer men than we are now using in Korea?

—:—

GENERAL Marshall further said:

"In the key position to which he has been named at the request of the nations which make up the North Atlantic Treaty Organization, General Eisenhower will be in a position to insist that all members of the North Atlantic treaty play their full parts in this vital undertaking."

Nowhere is it stated how General Eisenhower will "be in a position to insist". In fact, the terms of General Eisenhower's employment are not stipulated. Is he employed by the United States? Is he employed by the council set up by the North Atlantic alliance? Who pays his salary and expenses? Does he take his orders from the Department of Defense of the United States or from the North Atlantic Council?

General Marshall said:

"Proportionately, the American contribution will be greater in air and in naval forces than in ground forces, for the greater strength of the United States is in the air and on the sea. Proportionately also, our contribution will be greater in the production of munitions, than in the provision of manpower—for the industrial capacity of the United States is the greatest of any of the member nations of the North Atlantic treaty."

This is in complete agreement with Herbert Hoover. But what is the proportion? If the United States is to provide six divisions of ground troops, how many divisions are to be provided by Great Britain, France and other powers? This we are not told.

—:—

GENERAL Marshall insists that these six divisions are principally for morale purposes—that is, to give the Europeans the climate of "Lafayette, we are here!" So this colloquy occurred between Senator Russell and General Marshall:

Senator Russell: "Do you think that the sending of as many as six divisions to Europe will establish the morale and the will to fight that is essential for the defense of western Europe in case of attack?

Secretary Marshall: "It (six divisions) is a keystone, a very essential unit there, but it is significant of our purpose, our intentions, of our will to do what we properly can for strengthening the defense of western Europe against a possible attack, and to deter that attack."

Then Senator Russell asked: "You do not, then, think it is a hopeless task to defend western Europe from aggression?"

Secretary Marshall: "No, sir, I do not."

The colloquy finally landed into a morass, for it seems that General Marshall wants us to have ground troops in Europe to defend the United States. But he did not say how having ground troops in Europe would safeguard the United States from being bombed in global war, perhaps from a base, say, at Narvik.

The gist of it all is in this colloquy:

Senator Byrd: "I have been told by a very high military authority that there would be a minimum of two to three million trained troops that would be necessary to be effective in resistance of Russia. I am not speaking of our troops, but the combined forces."

Secretary Marshall: "I would say to that that you would have to have so many qualifications as to time and other factors that it would be a highly hypothetical question. We have no plans for additional units at the present time."

This is an astonishingly confused business as I read the myriad pages of testimony. The record does not make it crystal clear why we are sending ground troops to Europe except for morale—which is an undefinable term for uncertain purposes.

(Copyright 1951, King Features)

No More Books!

By Truman Twill

WITH THE best intentions in the world, kind friends have been rounding up books for this half-literate correspondent to read in the near future.

It is a struggle to keep from blurting out the truth. Reading rots a man. There also must be a time for thinking. Also for sowing and reaping, to say nothing of working and sleeping.

Besides, at the end of a long hard winter, this particular specimen—who has been earmarked for improvement by so many well-meaning people — has had all the improvement that's in the cards. The straw that broke the camel's back was a historical novel that weighed four pounds and dragged on through so many long evenings it left its victim with a twitch in his left eye and more knowledge about a great event then he ever had before.

Then there was a book which was fabricated out of the very stuff of controversy. That one led to a series of holding-forths in loud tones in gathering of argumentative lint-heads who wanted to make an issue out of something which was as plain as the noses on their faces. They were not converted but they can never say they didn't have a chance.

Then there was the one that was something like dropping a match in dry grass—an idea that spread out in all directions and had to burn itself without interruption. That one ran up to within less than two hours of breakfast-time one blizzardy night and is still off throwing sparks.

All in all, a dozen-odd books were consumed during the cold weeks from December to March—and now it is time to be done with books. Now is the season for being outside with the stars in your eyes and the wind whistling up a flapping pant leg. This is the season for tidying up gardens, getting everything shipshape and inhaling deeply of the perfumed air.

Now is no season to curl up with warmed-over words and stale ideas. A man with gumption should be doing what books are written about, not borrowing adventure from others.

The Road To Peace

By Dewitt Mackenzie

NEW YORK

SUPPOSING the United Nations takes the lid off and allows General MacArthur to bomb strategic points in Manchuria?

The war no longer would be localized in Korea. We then would be in an all-out conflict with China. This would bring Russia in and World War III would be underway.

Let's take another tack. General MacArthur's prediction of a stalemate under present conditions has set some western diplomats to discussing the possibility of a negotiated settlement eventually. Settlement with whom? With Russia, of course. She is the big boss from whom China takes her instructions.

And why should Russia want to settle by negotiation? It certainly would be a great surprise to find her willing to negotiate so long as she can continue to bleed the western powers—especially America — in Korea through the efforts of the Chinese.

It's prefectly clear that Bolshevism's hopes of world rule are built on continued strife.

There still remains the extreme alternative proposed by some and turned down cold by the western powers. That's the idea of launching a "preventive war" against the Soviet bloc.

There is no chance of any such thing happening I mention it merely because there are some who still cling to the idea that this would be a way out of our difficulties as a last resort. It's utterly contrary to our code and it wouldn't solve the problem in any event.

Our conclusion must be, I think, that there is no broad highway to success. It's a long and crooked road to peace.

The best formula conjured up to meet the Bolshevist menace is that of the democracies maintaining so much military strength that Bolshevism won't undertake major aggression.

But do we have to live indefinitely in such an atmosphere of half war and half peace? Indefinitely, yet, but not forever. Experts who are checking constantly on the Bolshevist bloc assure us that it is cracking at the seams in many places.

Some day Bolshevism will blow up and we shall be rid of our Koreas and other Red harrassments.

(The Associated Press)

How Spoiled Can A Child Get?

An Armistice Without A War

By Walter Lippmann

NO ONE CAN have been writing for newspapers a long time without being fully aware of how much safer it is to prophecy disaster than to venture to express a hope. It is safe to be gloomy.

If one prophecies disaster and it happens, one has been a true prophet. And if it does not happen, one is readily forgiven and may even suggest that but for the warning the disaster would have happened.

Nevertheless, there is a difference between being realistic and being pessimistic. Even in this unhappy century pessimists have now and then been responsible for some very costly mistakes.

Thus, if it is true, as in fact it is, that before both of the great wars we have been complacently optimistic and unprepared to fight, it is also true that at the climax of both wars we were rigidly pessimistic, refused to believe in victory when it was already in sight and were almost deliberately unprepared for the victory when it came.

Perhaps the gravest miscalculation of this kind during the second world war was our inability to realize how near to defeat Japan was in the winter of 1944-45. Almost every avoidable mistake that was made at Yalta was due to a miscalculated pessimism about the course of the war.

—:—

THERE IS, I think, strong reason to believe that we are approaching one of the crises of our relations with the Soviet Union and that—though it may be considered heretical to admit it—on the issue of whether there is to be war or peace the balance of forces is very considerably in our favor.

The Soviet government knows that if it came to war, its principal antagonist would be the United States. It knows that North America is for all practical purposes at the present time a base which cannot be conquered or destroyed, yet from it immensely destructive blows can be launched against the heart of the Russian Empire.

Though Russia were able to survive these blows, though the Red army were able to seize hostages and to obtain compensation in Europe, the fact would remain that North America could not be defeated. Therefore, we in North America would decide how long the war should continue.

The problem of our diplomacy is to use but not to abuse this fundamental advantage. The advantage in our favor can be abused, and it can be squandered, if we misunderstand the nature of our power and miscalculate the balance of forces between the Soviet Union and the Atlantic community.

The power we possess is the power to deter. That is a great power—provided that we do not forget that the power to deter is a limited power. It is by no means an unlimited and an absolute power, far from it. It is not the power to compel. If we were to mistake it for the power to compel, it could and it probably would cease to be deterrent.

—:—

WE HAVE the power to cause great destruction within the Soviet Union and its satellites. Were we to allow the Russians to think that this power of ours would be used to support a policy of ultimatum and of unconditional surrender in the cold war, almost certainly our whole vast military effort would cease to be a deterrent against military aggression.

For the power to deter can be effective only if the nation at which it is directed has been convinced that it will not be struck if it refrains from striking. If the adversary is allowed to believe that our striking power would probably be used in an attempt to destroy it—that our striking power is aimed not at what the USSR may do but at what the U.S.S.R. is—then there is no reason to believe that the U.S.S.R. would long be deterred by our armaments.

There is every reason to think that it would be provoked. For then it would in fact have nothing to gain by agreement and it would have nothing to lose by aggression. If capital punishment were the penalty for all crimes, burglars and swindlers would think that their best chance to escape was by murdering their victims and all the witnesses.

In other words, the power to deter can be regarded as effective against the Soviet Union only if there is a clear alternative to war.

That alternative must necessarily be negotiated settlements in which the survival of the Soviet government and the security of Russia are not at stake. The power to deter rests on the major premise that the terms of settlement will not be unconditional surrender.

The power to deter is the military complement of the doctrine that the co-existence of unfriendly regimes is possible and that their co-existence can be made tolerable.

—:—

WE MUST raise no false expectations. The doctrine of co-existence does not contemplate a settlement which ends the conflict. It does not contemplate the kind of peace which now prevails within the Atlantic community—a peace in which war among its members has in fact been renounced and outlawed.

The doctrine of co-existence contemplates a modus vivendi. It is in its essential an armistice which is arranged without a war.

The critical question in any armistice is how much territory is to remain under the military control of the two opposing forces. That is the paramount question at issue between Russia and the West which must be settled by agreement or by war.

How much of Europe beyond the frontiers of the Soviet Union is to continue to be occupied by the Red army? That is the question on which there is going to be a showdown. The question we are dealing with is not what Marx and Lenin taught, not what Stalin and Molotov believe, not what Communists everywhere hope and conspire to do.

These are great questions which may trouble mankind for decades to come. But they belong to the unending struggle of rival orders of society and they are not soluble either by war or by diplomacy.

The crucial question which will have to be solved either by war or by negotiation is where the Red army is to be, whether it is to continue to remain in the heart of Europe, 500 miles west of the boundaries of Russia, or whether there are conditions which are acceptable to the Soviet Union, to Europe and to all the West on which the occupation and the partition of Europe can be ended peaceably.

(c) 1951, New York Tribune

Off The Record

By Ed Reed

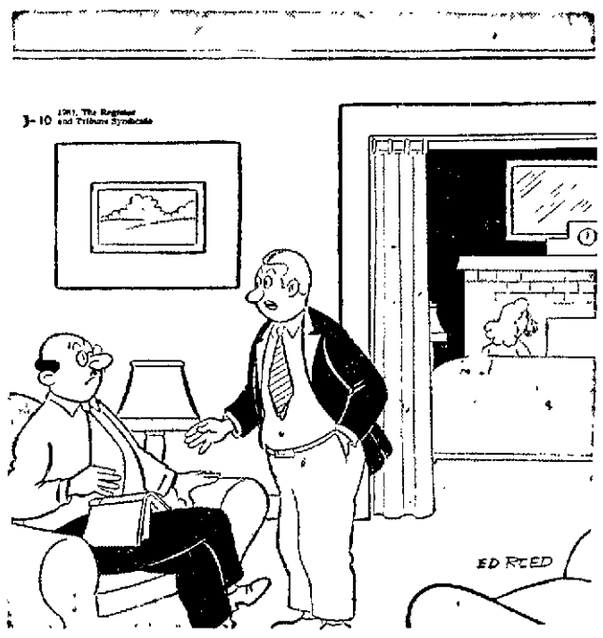

"Uh—of course I appreciate your—uh—kind permission to marry your daughter, sir, but what I really wanted to ask was have you got a match?"

Gems of Thought

Human pride is human weakness. Self-knowledge, humility, and love are divine strength.

—Mary Baker Eddy

—:—

I believe the first test of a truly great man is his humility.

—Ruskin

Once Over

By H. I. Phillips

Emergency Emil Gets Weight Off

DEAR BABE My morale is up. The army has found out I am a man and not a mule or a baggage truck. It took Korea to convince the big brass that the G.I.'s were carrying too much weight. They should of discovered it a couple of wars back. And one colonel is out with a book in which he says he did. But anyhow it looks like a lot of that gear will be stripped off for keeps so a G.I. will know when he goes into combat that he is being sent in as a fighter and not as a trailer truck.

• • •

Sixty-five pounds of gear has been considered the limit, but it has reached 80 lots of times. And if I have not carried a ton I am no judge of heavy luggage. It is going to be cut down to 40 pounds, I hear. This is great news.

—:—

IT SEEMS our side is just tumbling to the fact Russia has been lightening the load on pfcs while we have been piling it on. I can't figure out why the Commies beat our side to the discovery that war is such a swift thing today that a G.I. should always feel like a sharp, light-footed scrapper and never like a circus property man.

• • •

A colonel who has written a book on the subject says that away back in the last war the heavy packs on our men slowed us up and he says that in the Omaha Beach landings a lot of men got knocked off because of exhaustion from heavy equipment. "The army has been so engrossed in machinery in war that it forgot the human machine," this colonel writes, and he can say that again. He is the "author of the year" in my book.

—:—

I WAS not in the army a half day before I was puzzled whether I had been recruited for combat or to see if I could be used as a freight elevator. I have seen less of a load on ox carts. It was hard to believe them when they told me I was to be rigged up that way for a mountain-climbing country like Korea. Those physical tests should of included an examination to see if I could stand saddle-sores and how bowlegged I could get under pressure.

• • •

Well, anyhow, the strip news cheers me up. The whole U.N. army in Korea feels better. I now feel sure that when I come home you will have a future with me as something besides a professional weight lifter. All my love as always.

Emil

THE DISTURBING ANGLE

"The times are solemn, "Truman says,
"Our days are deep with cares."
And I believe it till I see
Those Key West shirts he wears.

Mr. Wilson, director of national defense, hurried to Key West for a conference with the President. We are convinced his purpose was to inspect Harry's beach costumes to determine whether, no matter how they might scare an enemy, they are a sufficient defense.

(By The Associated Newspapers)

Yesterdays

From The Review Files

THIRTY-FIVE YEARS AGO — W. B. Dalrymple, Citizens-Republican candidate, was elected mayor of Chester over David Jones, Independent, by a vote of 359 to 209. The Republicans captured three and the Independents two of the council posts.

John Kampman was elected manager of the Wellsville High School baseball team at a meeting of the High School Athletic Association.

The East Liverpool High School girls basketball team, consisting of Misses Vorndran, Harries, Ankrim, Mackall, Judge and Huffman, closed the season by defeating Salem High School, 32-11, in the High School gymnasium.

—:—

TWENTY YEARS AGO—The fight against the 40-foot street for Pennsylvania Ave. was carried to churches, the Boyce and Pennsylvania Ave. Methodist congregations having gone on record as favoring a 36-foot street.

The Chester works of the American Sheet & Tin Plate Co prepared to speed up operations to full capacity, offering speedy employment to 450 workers.

Two buildings in Salineville were damaged badly when 16 cars on a west-bound freight train were derailed. Some of them overturned just west of the Main St. crossing.

—:—

TEN YEARS AGO—James Cooke and Perdune McCoy of East Liverpool "jumped the gun" by enlisting in the Canadian Army and were sent to Fort Garry in Manitoba for training.

Members of the home hygiene class in the Chester High School, with Miss Dorothy Craig as commentator, gave a demonstration in Red Cross work at a meeting of the Chester Parent-Teachers Association.

Capes for the Sixth St. School Glee Club were to be purchased with $158 raised in a music festival given in the High School auditorium.

Clear Road Ahead

UNTIL OR UNLESS someone fells another legal tree across the right of way, the Ohio Turnpike Commission has a clear road ahead. The Ohio Supreme Court has upheld the law which established the commission and has established its authority to issue revenue bonds, which will not be an obligation of the state of Ohio.

The next major move, aside from the engineering work which will go into the turnpike, is to set up the terms for selling the $300,000,000 in bonds which the commission is authorized to issue in its own name. At that point, the project will come under the scrutiny of investors who must be convinced that the investment will pay out, also that, for less than a third of a billion dollars, the proposed turnpike can be built. That will be the big test.

It was never more evident than now that the cost of putting old public roads into good condition, and building new ones, is getting so high it raises a question of ability to pay.

Users who stand to profit most from a super highway apparently would be as willing to pay extra for it in Ohio as they have been in Pennsylvania.

NEWSPAPERARCHIVE® NEWSPAPERARCHIVE®

World Relief Fund Sought

Congregations To Aid In 'Sharing' Program

Special collections for relief work in Asia, the Middle East and Europe will be taken in a number of East Liverpool churches Sunday in the "One Great Time for Sharing" movement of the Department of Church World Service of the National Council of Churches.

This will be the third annual appeal for world relief by 17 denominations during Lent. Both denominational and interdenominational relief programs will benefit.

Funds will be sent through regular denominational channels to be allocated to relief, interchurch aid and refugee needs.

Special envelopes will be distributed in the First Presbyterian Church for this offering. Rev. M Rudolph Miller will preach at 11 a. m. on "If I Be Lifted Up". The choir will sing "Into the Woods My Master Went" (Sykes), for the gradual and "I Walked Today Where Jesus Walked" (O'Hara), for the offertory. WLIO will broadcast the service, which will be preceded by a 15-minute organ program.

Miss Carolyn Smith, pianist, will assist in the music for the 4:30 p m. vespers service. The sermon will be "Don't Be Afraid of a Struggle." The choir will sing. Miss Elsie Davidson will have charge of the Youth Fellowship service at 5:45 p. m. in the lower chapel.

The concluding study of St. Paul's epistle to the Romans will be held Wednesday at 7:30 p. m. Rev Miller's talk will be on "How Should a Christian Behave?"

The Board of Trustees will meet Monday at 7 p. m. in the minister's study.

Girl Scouts To Help With Music At Vespers

Girl Scout Troop 14 will assist in the music at the vespers service Sunday at 4.30 p. m. in the First Methodist Church. The Church Choir also will sing.

Rev. Stanley H. Mullen will speak on the words of Jesus, "Let not your heart be troubled", under the title of "Divine Consolation". His sermon at 10:45 a. m. will be "The Eternal Contemporary". The choir will sing two numbers.

Miss Minnie Jane Merrells, pastor's assistant, will be in charge of the class studying the biography of Jesus at 7:30 p. m.

The fifth in six services for the study, "We Seek Him Together", will be held Wednesday at 7:30 p. m. Mrs. C. M. Leatherberry will speak on "Christian Symbolism and the Arts".

Series Begins Wednesday

Professor To Address Lisbon Union Services

LISBON, March 10 (Special) — Dr. Allen G. Wehrli, professor of Old Testament Language and Literature at Eden Theological Seminary, St. Louis, Mo. will be guest speaker for the annual community pre-Easter services beginning Wednesday night in the Presbyterian Church.

Dr. Wehrli's career covers pastoral work in two mission churches in Portland, Ore, following his graduation from Reed College there, post-graduate study at the Oriental Seminary of Johns Hopkins University and the Universities of Halle and Berlin, Germany, and preaching and interdenominational conference engagements.

He is a member of the National Board of Christian Education of the Evangelical and Reformed Church.

Services will be held nightly at 7 30, concluding Thursday night, March 22 with the observance of Holy Communion. Music will be furnished by a community chorus directed by Clyde Tschantz.

The pre-Easter meetings and the Good Friday service to be held March 23 from noon until 3 p. m in the Church of the Nazarene are sponsored by the Ministerial Association.

DR. A. G. WEHRLI

Speaker for pre-Easter event.

Dr. Wehrli will preach at St. Jacob's Reformed Church near Lisbon for morning worship on Palm Sunday, March 18, and will speak on the Hiram College Campus at noon on March 19, 20 and 31.

St. John's Services Mark Passion Sunday

Both morning and night services tomorrow in Saint John's Evangelical Lutheran Church will be in observance of Passion Sunday.

Rev. Wilbert T. Wilson will preach at 10:45 a. m on "The Fifth Word From the Cross". The Adult Choir will sing.

The sermon for the 7:30 p. m. vespers service will be "Christ's Credentials", fifth in the "Christ, Our King" series.

Special services will be held at 7:30 p. m. Monday through Friday in observance of Lent and self-denial for missions, sponsored by the Missionary Society of the United Lutheran Church in America.

The Altar Guild will have charge Monday night, the Brotherhood Tuesday night, the Willing Workers Missionary Society Thursday night, and the Sara T. Reinartz Missionary Society Friday night. Wednesday night's will be the mid-week Lenten service in the church sanctuary when Rev. Wilson will preach on "Christ and Nicodemus".

Oakes To Substitute For Calvary Minister

Rev. Albert Oakes will be speaker Sunday at 7 30 p. m. in the Calvary Methodist Church, substituting for Rev. W. A. Hewitt, who will assist in a revival service at Chandlersville next week. The choir will sing.

Rev. Hewitt will preach at 10:45 a. m. on "Spiritual Freedom". His junior sermon will be "Living Water". The choir will sing an anthem.

The three young people's organizations will meet at 6:30 p. m. John Weber will lead the Junior Fellowship, Robert Garner the Senior Fellowship, and Rev. Oakes the Christian Endeavor Society.

Prayer meeting will be held Wednesday at 7:30 p. m The Brotherhood committee, in charge of John Evans, and the Esther Circle will hold meetings at 8.30 p. m.

Methodists To Hear Seminary Male Quartet

The Victory Male Quartet from the Asbury Theological Seminary at Wilmore, Ky., will have charge of the 7:30 p. m. service Sunday in the Orchard Grove Community Methodist Church. The program will feature hymns of the church, gospel songs and spirituals.

Rev. Herbert E. Massey will preach at 10:50 a m. on "Christ's Humiliation". The choir will sing. Harry Brokaw will give the lesson review at Church-School at 9:50 a. m. Miss Janet Powell will sing, with Miss Barbara Powell, accompanist.

A reception for Rev. Massey and family will be held Thursday at 7.30 p. m. The Young Adult Class is in charge of arrangements. All members and friends of the church are invited.

Salvation Army Will Hear Major

Major William Harvey of the Men's Social Service Department at Youngstown will be the guest speaker Sunday at 7.45 p. m. in the Salvation Army Citadel.

The Citadel Band will play "Songs of Salvation", and the Songsters will sing "Be Still, My Soul".

A street meeting at 7 and a salvation meeting at 8 will be held tonight, while Sunday services include Sunday School at 9:30 a. m. and 2 p. m., holiness meeting at 10.45 a. m., young people's meeting at 6:15, "Power House" prayer meeting at 6:30, and street meeting at 7 p. m. Captain and Mrs. Lloyd Stephan are in charge.

Chapman To Discuss 'Obedience To Christ'

"Obedience to Christ" will be the sermon by Rev. D. Park Chapman at the 10:30 a. m. service Sunday in the First Church of Christ. The choir will sing.

At 7.30 p. m., Rev. Chapman will speak on "Praying in Christ's Name". The Christian Endeavor Society will meet at 6:30 p. m.

Officers and church leaders and their wives will hold a coverdish dinner Wednesday at 6:30 p. m. The Sigma Alpha Class will be in charge of arrangements.

Rev. Chapman will go to Washington, Pa., Tuesday night to conduct a service in the First Christian Church, of which Rev. John W. Love, a personal friend, is the pastor.

Fellowship To Give All-Musical Program

An all-musical program will be given by the Methodist Youth Fellowship Sunday at 6:30 p. m in the Boyce Methodist Church.

Mrs. Helen Tice and Lester Richardson will give instrumental solos and a girls' trio, composed of Patty Dye, Jean Doughty and Shirley Wiegand, will sing several numbers. David Whealdon will be leader.

Rev. Paul C Bailey will preach on "Courage" at the Children's Church service at 9:30 a. m., and on "Words of Forgiveness" at 10:30 a. m. His subject at 7:30 p. m. will be "Words of Assurance".

The 13th chapter of I Corinthians will be studied Wednesday at 7:30 p. m. The topic will be "Love and Self".

Mill's Chorus Plans Concert

Crucible Vocalists To Perform Tuesday

The Crucible Steel Chorus of Midland will present a concert Tuesday at 8 p m. in the Second Presbyterian Church of Wellsville.

The singers will be directed by Lyle D. Hough with Delbert McLane accompanist, and Miss Roberta Henstock assistant. In addition to chorus numbers there will be duets by Jess Finley and Stanley Hindmarch and Mrs. Marjory Mason and Richard Smith.

The program follows:

Organ prelude, "Preludio Religioso" (Demorest), Mrs. Jeanne Withroe; "Onward Christian Soldiers" (arr. Waring), "Blind Ploughman" (Clark), and "Were You There?" (Waring), chorus; duet, "Watchman, What of the Night?" (Sargeant), Mr. Finley and Mr. Hindmarch.

"Make My Heart Thy Temple" (Marryott), "Seek Ye the Lord" (Roberts), James Skidmore, soloist, and Polish Melody, "Prayer" (arr. Malin), chorus; offertory, "Deep River", Mrs. Withroe; duet "Hold Thou My Hand" (Briggs), Mrs. Mason and Mr. Smith.

"Creation" (Richter) spiritual "Go Down Moses" (arr. Gaul), "Battle Hymn of the Republic" (Waring), four-hand piano accompaniment, "Lord's Prayer" (Melotte), chorus; benediction, Rev. Lyman N. Lemmon, and postlude, "Alla Marcia" (Nordman), Mrs. Withroe.

Rev. Lemmon will preach on "I Believe in the Forgiveness of Sin" at the 10:45 a. m. service Sunday. Girl Scout Troop 38 and Brownie Troop 7 will attend the service in observance of Girl Scout Week. The session will meet Friday at 7 p. m. to receive new church members.

Pastor At Newell Plans Pre-Easter Series

Rev. Calvin W. Diehl will begin a pre-Easter evangelistic campaign Sunday in the Newell Church of Christ, continuing nightly at 7:30 through Easter.

Donald M. Gregory, Chester song evangelist, will assist. Mrs. Ruth Sprouse will be choir director, Miss Eleanor Sprouse, pianist, and Miss Donna Whaley, organist. Miss Barbara Diehl will give vibra harp selections.

The services will include Bible reading assignments. Worshippers should bring pencils and paper for making notes.

Youths To Assist In Evening Worship

Youth will again assist in the 7.30 p m. worship Sunday in the Second Presbyterian Church.

Miss Shirlene Stewart will preside and give the call to worship; the Scriptures will be read by Miss Jerry Ann Horger, and the evening prayer will be by Miss Peggy Nortrup. Rev. Albert H. McLane will preach on "The Challenging Christ".

The fifth in the "Beliefs that Matter" sermons will be given by Rev. McLain at 11 a. m His subject will be "I Believe in the Foregiveness of Sins". The Youth Choir will sing.

Samuel Grimes will lead the Westminster Fellowship at 6.30 p. m. The Men's Club will meet at 7:30 p. m. Prayer service will be Wednesday at 7:30 p. m.

Mckinnon Number To Be Sung By Choir

Mackinnon's "Sheep and Lambs" will be sung by the choir at the 11 a. m service Sunday in St Stephen's Episcopal Church. The service will be broadcast by WOHI, with a 15-minute organ program starting at 10 45

The processional hymn will be "There Is a Green Hill Far Away" (Horsley), and the recessional number, "O Lamb of God", "O Sacred Head" will be the sermon hymn. Rev. Frederick T. Gillette will preach on "Passion of Christ's Strength in Us".

Lenten service will be held Thursday at 7:30 p. m. Holy Communion will be celebrated at 10:30 a. m. and a tureen supper will be served at 6 p. m.

Grow Will Preach Morning And Night

Rev. Oakey W. Grow will preach Sunday morning and night in the Second Christian Church.

His subject at 10 45 a m. will be "A Change Worth Making", and at 7:30 p. m., "Results Count Most". The choir will sing "God Understands" (Ackley), at the morning service and "Follow Me" (Brown), at night.

Lewis Landfried will lead the Methodist Youth Fellowship at 6.30 p. m. Prayer meeting and Bible study will be held Wednesday at 7:30 p. m.

Society To Present Second Baptist Music

A musical program by the Busy Bee Society will be given Sunday at 2. p. m. in the Second Baptist Church. The Senior and Junior Choirs, Progressive Singers and the Woman's Chorus will be heard. Mrs. Naomi Spencer is president.

Rev. R. L. Latimore will preach at 10:45 a. m. on "The Face of Jesus Toward Jerusalem". A duet will be given by Mrs. Ruth C. Dickerson and Mrs. Latimore.

The Senior Choir will give a song service to begin the 7:30 p. m. worship Rev. Latimore will preach on "Heaven Upon Earth".

Tidball To Conclude Series Of 5 Sermons

Rev. A. Paul Tidball will conclude his series of five sermons on "Words and Warning of Jude" Sunday at 10:45 a. m. in the Tri-State Gospel Mission. His subject will be "All Glory Ascribed to God".

His subject at 7.30 p. m. will be "Brotherly Love and Brotherly Conduct". There will be special music at both services.

The scriptures in II Cor. 6: 1-10 will be studied by the Saturday Night Bible Class tonight at 7:30. Men's prayer meeting will be held at 8.30. Service of praise and prayer will be conducted Wednesday at 7 30 p. m.

Brown Will Preach On 'Law Of The Cross'

"The Law of the Cross" will be the sermon by Rev. William L. Brown Sunday at 10 45 a. m. in the First Baptist Church. The choir will sing an anthem.

At the "Happy Evening" service at 7:30, Rev. Brown will preach on "Prove All Things". The Baptist Youth Fellowship will meet at 6:30 p. m.

The book of Galatians will be studied at prayer service Wednesday at 7:30 p. m.

Services To Feature Easter Season Music

Music of the Easter season will be featured at morning and night services Sunday in the Chester Christian Church.

The choir will sing "The Cross of Calvary" (Barratt), and other forenoon music will include a trio selection, "The Hand That Was Nailed to the Cross", by Miss Betty Pruden, Mrs. Jane Jones and Mrs. Ann Huff. Rev. A. F. Hanes will discuss "By What Authority?"

A quartet, Mrs. Bernard Poole, Mrs. Ray Huff, Mrs. Joseph Blankenship and Mrs. A. F. Hanes, will sing "Alone" (Price), at the night service. The sermon will be "Christ Exalted"

Church Notes

Rev. Harry Glaspy will conclude his series of sermons on "The Steps in a Consecrated Life" Sunday at 11 a. m. in the Pleasant Heights United Brethren Church. His subject at 7.30 p. m. will be "Ten Reasons Why the Moral Man Will Land in Hell, Except He Repent". There will be special music at both services. Sunday School will meet at 9:45 a. m. and the young people's service at 6:30 p. m.

The lesson-sermon Sunday at the First Church of Christ Scientist, will be on the subject of "Man". The golden text, will be, "Mark the perfect man, and behold the upright: for the end of that man is peace"—Psalms 37:37.

Rev. W. P. Jones of the First Free Methodist Church, and Rev. T. F. Chilcote of the Newell Methodist Church will have charge of the daily radio devotions next week. Rev. Jones will conduct the services from 7 to 7:15 a. m. on WLIO, and Rev. Chilcote from 9:15 to 9 30 a. m. on WOHI.

C. E. Young of Rochester will conduct the services Sunday at 7:30 p. m for the Psychic Center of Truth in Carpenters Hall.

A. R. Evans of Toronto will preach on "Jesus and His Friends" Sunday at 11 a. m. in the Newell Presbyterian Church.

E. L. Rankin of Wellsville, and Mrs. Bessie Woodward of Wheeling will be in charge of the services Sunday and Monday at 7.30 p. m. in the First Spiritualist Church.

"Ye Are My Witnesses, Saith the Lord" will be the sermon by Rev. George E. Lynch at the 11 a. m. service Sunday in the Oakland Free Methodist Church. The young people's meeting will be at 7:15 p. m. and the evening evangelistic service at 7:45. Class meeting will be Wednesday at 7:30 p. m.

A duet, "There is a Green Hill Far Away" (Somerset), will be sung by Mrs. John Golding and Mrs. William Malkin at the Sunday morning service Sunday in the Emmanuel Presbyterian Church. "For God So Loved the World" (Stainer), will be given by a mixed quartet. Rev. T. Victor Scott will preach on "I Believe in Forgiveness".

Rev. C. T. Weimer will preach on "The Gospel in Miniature" Sunday at 11 a. m. in the Chester Presbyterian Church for Passion Sunday. Mrs. Ernest Lowe of East Liverpool will be guest organist. The sermon at 7.30 p. m. will be "When Ridicule Praises". The Westminster Fellowship will meet at 6:30 p. m.

Directed by Harold Driggs, the choir of the Central Methodist Church of Wellsville will give a sacred concert Sunday at 7:30 p. m. Rev. W. E. Speaker will preach on "The Quest for God". The morning sermon will be "Power to Become the Sons of God". The pastor's membership training class will meet at 10 a. m.

Rev. Martin J. Bohn will preach Sunday morning and night in the Glenmoor United Presbyterian Church, discussing "Where Are the Nine?" at the 11 a. m. worship, and "The Leprosy of the Heart" for the 7:30 p. m. service. Gloria Williams will lead the Youth Fellowship at 6:30 p. m.

Rev. C. S. Hinton will speak on "Humility" Sunday at 10:45 a m. in the Sheridan Ave. A.M.E. Church. The evening worship will be at 7:45 p. m. Prayer service will be Wednesday at 7:45 p. m.

Installation Rites Planned Tuesday For Rev. Davison

Installation ceremonies for Rev. Alexander K. Davison, new pastor, will be conducted by the Steubenville Presbytery in the First United Presbyterian Church Tuesday at 7:30 p. m.

Rev. A. S. Fleming of Steubenville will preach the sermon, Rev. George U. Martin of Steubenville will give the charge to the minister, and Rev. Martin Bohn of Glenmoor will charge the congregation. Rev. D. C. McCoy of the Calcutta church will preside.

Rev. Davison will preach on "Open Windows" at the 11 a. m. service Sunday. The choir will sing. Pledge cards will be signed in the Loyalty Sunday movement. Members not present will be visited in their homes Sunday afternoon.

A debate will be conducted by the Fellowship group at 6:30 p. m. Dorothy Allison and Betty Jane Ogilvie will take the affirmative and Kenny Andrus and Charles Vandyne the negative. Ann Lynn Cooper will lead the Pioneers and Linda Headlund the Juniors, both at 6:30 p. m.

Rev. Davison will preach at 7:30 p. m. on "Amazing Grace". The Christ-for-Youth Club will meet Wednesday at 4 p. m. and "Hour of Power" prayer service will be at 7:30 p. m. Rev. Davison will continue his talks on "The Epistle to the Hebrews".

Revivals Planned

ROGERS, March 10—A revival will begin Sunday night at the Assembly of God Church with Rev. Stephan Bodgan of Mantua as the evangelist. Meetings will be held each night for a week, starting at 7:30.

The fisher, a fur-bearing animal resembling the weasel, is unafraid of dog or man and consequently is easily killed.

The FIRST PRESBYTERIAN Church

If you are discouraged and feel like quitting, then you should hear—

"Don't Give Up The Struggle"

Vespers 4:30

11 O'clock: "If I Be Lifted Up" (The Cross)

9:45 A. M.: Sunday School For All

M. Rudolph Miller, Minister.
Lawrence Beck, Choirmaster
Jessie Hall Kaufman, Organist

E. FOURTH ST. Just off Market St.

are YOU being FAIR to your FAMILY?

Isn't it rather shortsighted to dodge discussion of a family monument simply because of its association with death? None of us is going to be here forever. Why leave the selection to someone you love, who, in her sorrow, will have to choose it hurriedly and alone?

Why not discuss the subject frankly with your family now? Then see a monument dealer. You'll find his advice invaluable in helping choose an economically priced monument of granite or marble that all the family agrees is a fitting symbol of your devotion for one another.

OPEN ALL DAY WEDNESDAY

GRAHAM & WAGNER

Third & Washington St. Phone Main 988

Open Evenings And Sunday By Appointment

REVIVAL MEETING

At The

EAST CARMEL ASSEMBLIES OF GOD CHURCH

Sunday To Sunday, May 11th to 18th

Every Evening Except Sat. at 7:30

Guest Speaker: Rev. Stephen Bogdan

SPECIAL MUSIC and SINGING

ANCHOR ROAD ROGERS, OHIO

Pre-Easter Evangelistic Campaign

NEWELL CHURCH OF CHRIST

March 11th to 25th Inclusive

(Each Evening Except Saturday at 7:30)

Calvin W. Diehl, Preaching Evangelist

Donald M. Gregory, Singing Evangelist

Mrs. Ruth Sprouse, Church Choir Director
Miss Eleanor Sprouse, Pianist
Miss Donna Whaley, Organist
Miss Barbara Diehl, Vibraharpist

A Crusade for the Restoration of New Testament Teaching and Practice "That They All May Be One . . . That the World May Believe"

SPECIAL YOUTH FEATURES
BIBLE READING ASSIGNMENTS AND REPORTS
BRING PENCIL AND NOTE PAPER

Victory Four Male Quartet

From Asbury Theological Seminary

Will appear in a sacred concert, Featuring Hymns, Gospel Songs and Spirituals

Sunday, March 11th, 7:30 P. M.

At The

Orchard Grove Community Methodist Church

St. Clair at Orchard Grove Minister, Herbert E. Massey

"PUBLIC INVITED"

ATTEND THE Church of Your Choice EVERY WEEK

FOR THOSE UNABLE TO ATTEND CHURCH

—TUNE IN—

WLIO 10:45 A. M. First Presbyterian Church Rev. M. Rudolph Miller Subj: "If I Be Lifted Up".

WOHI 10:45 A. M. St. Stephen's Episcopal Church Rev. Frederick T. Gillette Subj: "Passion of Christ, Strengthen Us".

ARNER FUNERAL HOME

ALVIN ARNER, Director Telephone 283

FIRST CHURCH OF THE NAZARENE

ST. CLAIR AT LINCOLN C. L. RODDA, MINISTER

—TOMORROW—

MARCH TO SUNDAY SCHOOL

RALLY—9:30 A. M.

Regular Sunday Broadcast WOHI 1:00 P. M.

(Note Change to Summer Schedule)

REV. RODDA & QUARTET

9:30 P. M.

"SINGSPIRATION SERVICE"

OTHER SERVICES 10:45 A. M.—6:30 P. M.—7:30 P. M.

WATCH FOR OPENING-SERVICE AT NEW LOCATION

NEWSPAPERARCHIVE®
NEWSPAPERARCHIVE®

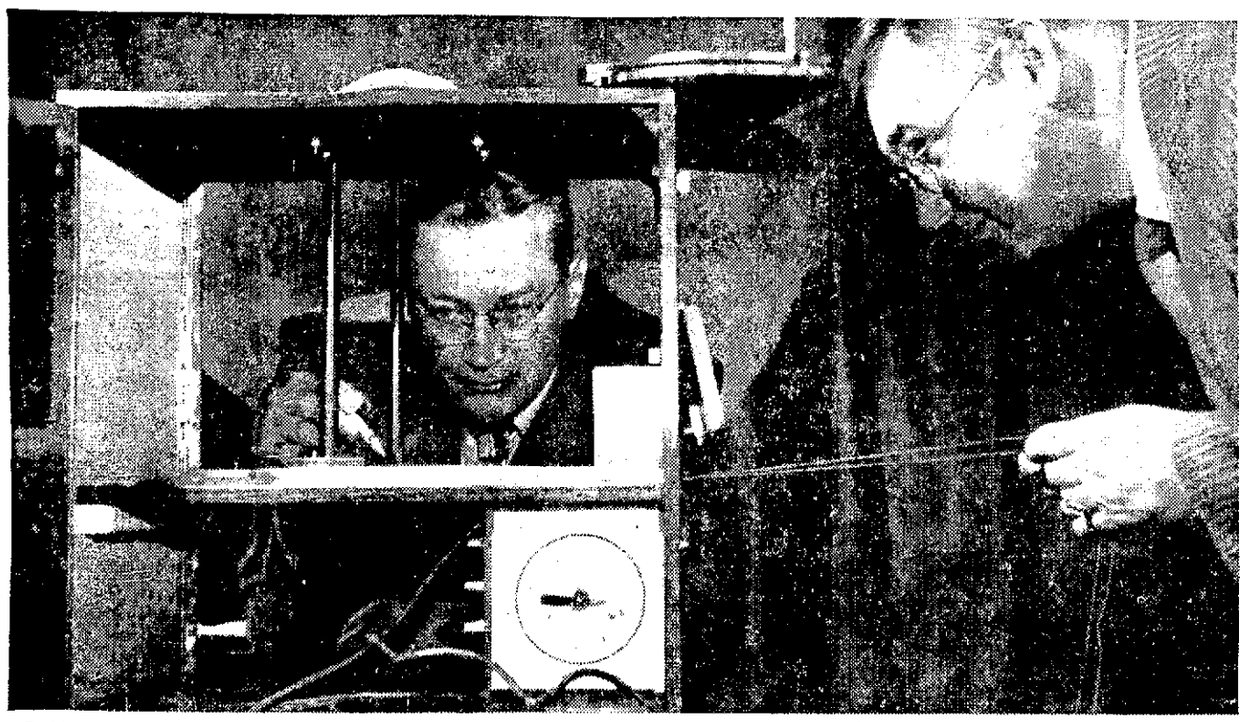

EXPLAINING depth perception test. Inspector Lyman Moakly points out two black rods that must be lined up so neither is in front of the other. Driver moves rods with strings 20 feet away. Test measures ability to judge space, relative position.

OBTAINING driver's reaction to glare at night, strong light is flashed on in a box facing him. Different numbers in small circles are lighted dimly for a second, alternately, and man being tested must identify as many as possible.

TRAFFIC CLINIC

ONE MAN will drive a car 10 years without an accident. Another figures in three smash-ups within 18 months, causing personal injury or property damage of at least $50. Why? It's a question that covers broken bones, loss of limbs, too often, death.

The answer to this question is being sought by the New York State Bureau of Motor Vehicles in co-operation with New York university from results of recently-completed tests of accident repeaters. All over America, traffic authorities are hoping that from the "clinic" in New York City will come clues to help alleviate a national scourge.

Each of 300 third repeaters had to write out in detail exactly how his accidents occurred. The drivers then underwent a series of tests recommended by N.Y.U. as most likely to show whether or not a driver is temperamentally unsuited for heavy traffic, determine his reaction time, his judgment in emergencies and condition of eyesight.

Perhaps these tests won't give the complete answer, but if in any way they help reduce the tragedy of automobile accidents, they will have served their purpose.

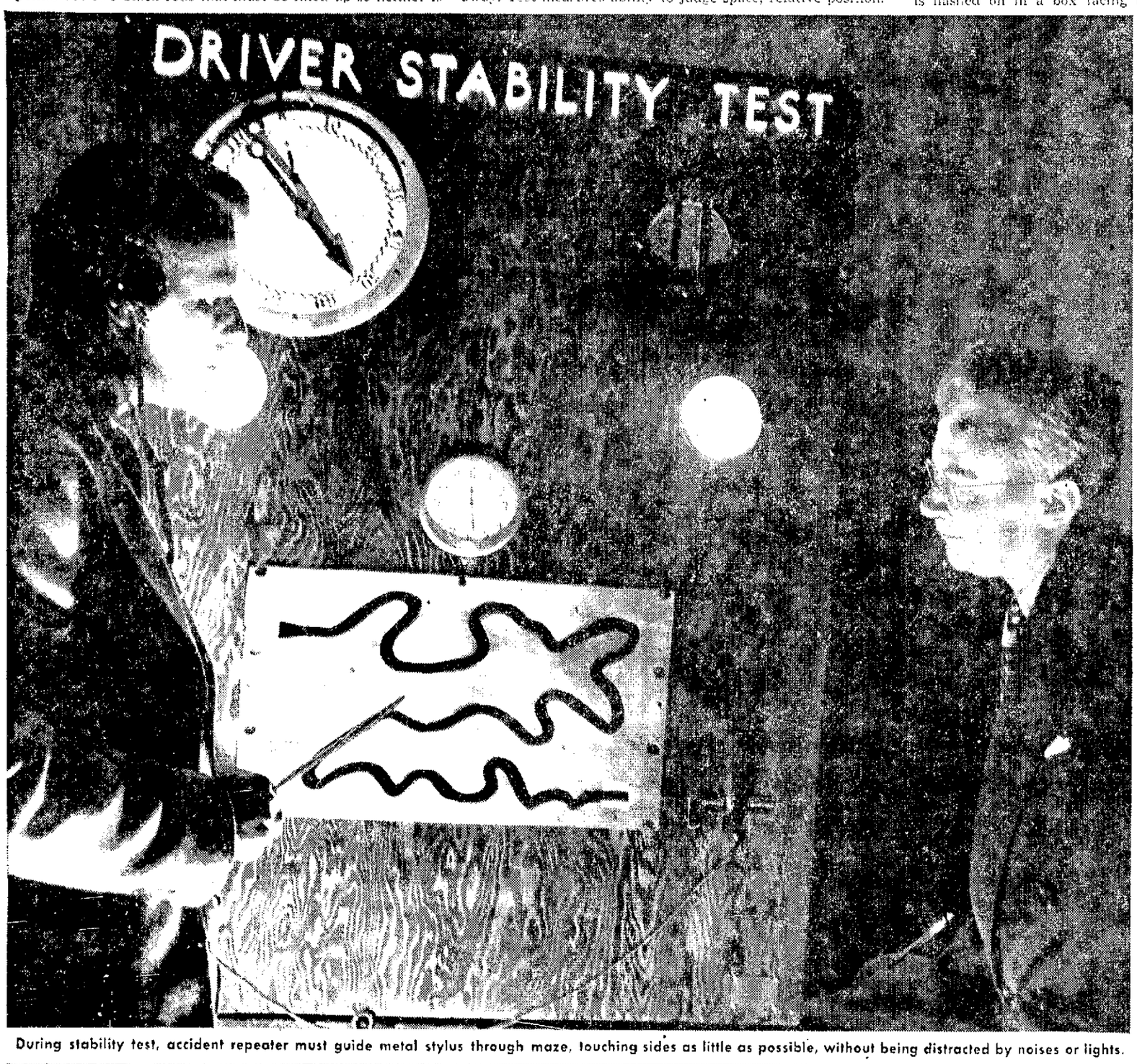

During stability test, accident repeater must guide metal stylus through maze, touching sides as little as possible, without being distracted by noises or lights.

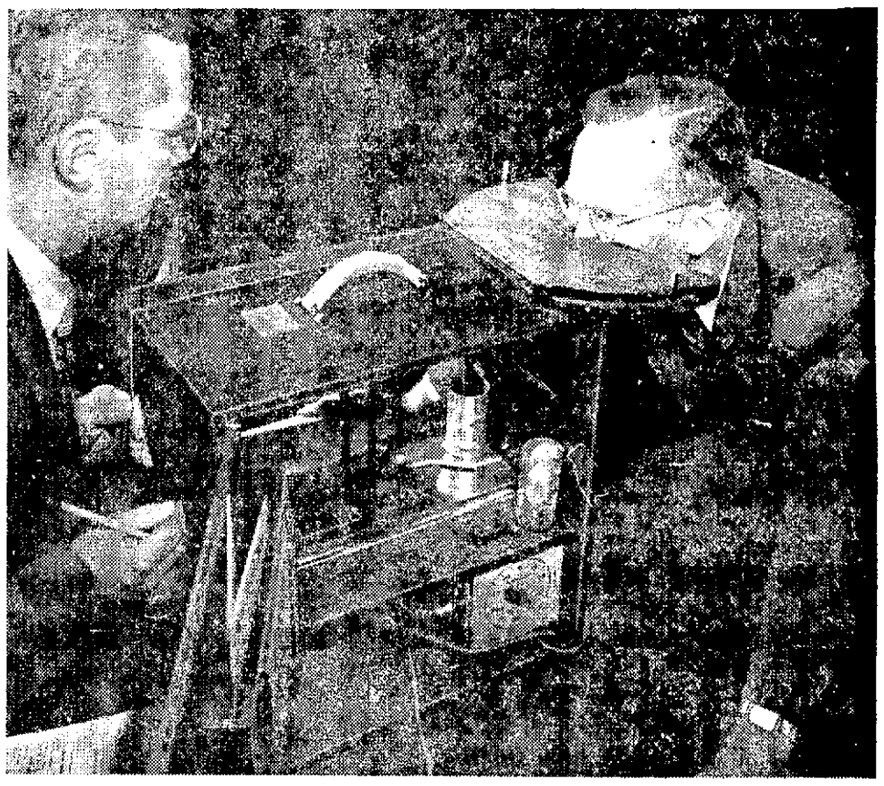

THE FIELD OF VISION device shows how far to side a driver can see while looking ahead. Limited side vision can be major factor in intersection and passing accidents.

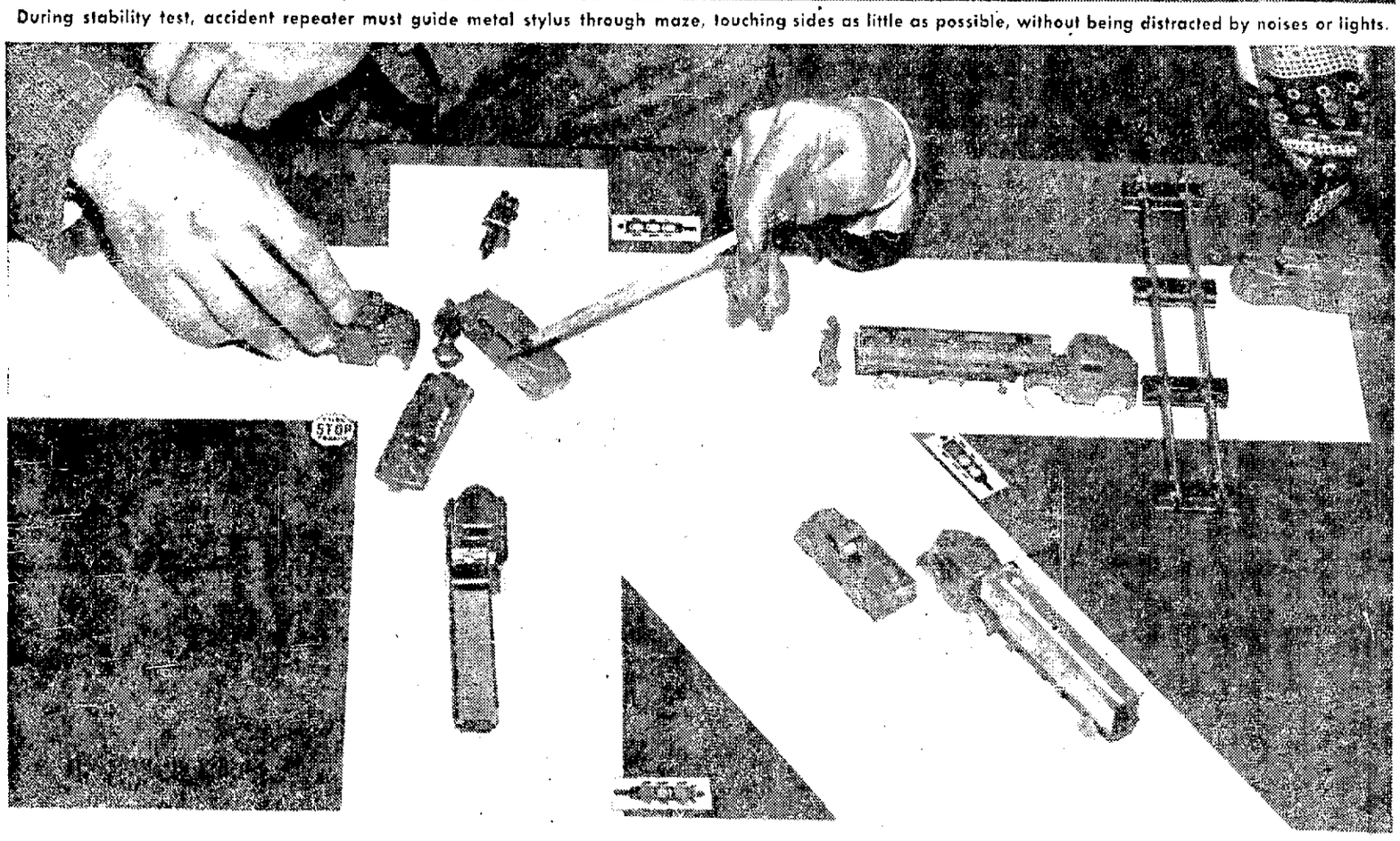

AN ACCIDENT REVIEW is set up on a magnetic safety board to demonstrate how and why many smash-ups occur at intersections. Through use of board, authorities show that car and road are just as safe, or unsafe, as driver makes them, that traffic rules are set up for his own safety as well as for others

King Features Syndicate

TIME required to move foot from accelerator to brake in emergency is measured by this reaction time test. The result determines total stopping distance at given speed.

NewspaperARCHIVE®
NewspaperARCHIVE®

Here And There In District

East Liverpool, Wellsville, Midland, Chester, Newell

Students Win Awards

Bill Armstrong, who sold 41 tickets, and Gretchen Eckfeld and Sue McBane, 30 each, were presented awards by Charles Hill, music supervisor and director, during intermission at the second annual winter concert of the Wellsville High School Band Thursday night.

For Wallpaper And Paint

★Try Weir's this season. Weir Wallpaper, 414 Market. Phone 446 —Adv.

Grange To Give Comedy

The Highlandtown Grange will present a three - act comedy, "Worrying Willie", Friday at 8 p. m in the Grange Hall under the direction of Mrs Carl Leatherberry. The leading role of Willie will be portrayed by Mr. Leatherberry. Proceeds will be used for repair of the Grange Hall.

Hey!!

★Don't miss the big round and square dances every Saturday night at New House Cafe, 1307 Main St., Wellsville. Music and entertainment by Ohio Valley Ridge Runners.—Adv.

Firemen Plan Card Party

The third in a series of card parties sponsored by the Glenmoor Volunteer Fire Department will be held Thursday at 8 p m. in the Fire Station. Proceeds will be used for the building fund.

Bring The Family To The

★Paramount Dining Room for Sunday Dinner. Phone 6518.—Adv.

Army Medic Completes Basic

Private Robert M. Wells, son of Mr. and Mrs. Arthur A. Wells of Newell Heights, has completed his basic training in the Medical Corps at Ft. Houston, San Antonio, Tex. He was inducted in September and completed basic training in the Armored Field Artillery at Ft. Knox, Ky., before being assigned to Ft. Houston. He is spending a 10-day furlough at home.

Crusade For Peace

★Every Saturday 7 30 p m St. Ann Church.—Adv.

Monday Trash Route

Here's the Incinerator Department's schedule for collection of ashes botties, and tin cans Monday: Ohio Ave., St. George St., Railroad St, Kent St., State St., Mulberry St., First Ave, Virginia Ave., Mapletree St., Elmtree St., Pennsylvania Ave., Boyce St., Monaca St. and Harker Ave.

Military Ball, Sat., March 10th

★Sponsored by Wellsville High School Band. San Filippo orchestra. 9 to 12. $1 per couple.—Adv

Light Crasher Forfeits

Thomas Gray of Coshocton forfeited $9 bond Friday night when he failed to appear before Mayor DeMar Miller of Chester on a charge of crashing the traffic light at First St. and Carolina Ave He was cited Tuesday.

Television

★After March 10th; Deacon Television will be located at 643 St. Clair Ave Also at Pleasant Heights Road one mile from top of hill.—Adv.

Street Flushing Completed

The Chester Volunteer Fire Department, headed by Chief Lawrence Cline, completed the flushing of Carolina Ave. and some side streets Friday night in the pre-spring cleanup.

Interested In Good Television?

★Excellent service? Fair Home Demonstration" Call 3327-W after 6 p. m —Adv

6 Make Dean's List

Six additional area students on the dean's list at Mt. Union College, Alliance, for the first semester include Miss Kay Martin, of the Westfield Road, Richard R. Horton, 1206 Riverview St.; James M. Hickey, 215 Vine St; Miss Nancy Howell, 823 Avondale St.; Miss Katherine M. Eggleston of Summitville, and Robert L. Carter, 21½ East Main St., Salineville.

Jim Cunningham Barber Shop

★New location, 770 Dresden Ave —Adv.

Health Meeting Postponed

Because of the inability of two members to attend, the special meeting of the Board of Health, called for tonight has been postponed until next week. The board is scheduled to name a stenographer-clerk from a list of three eligibles from the Civil Service Commission tests for the $183 75-monthly job.

Whitman Beauty Salon

★For appointment call 398 or after no answer 1730 —Adv.

2 Fined For Fighting

Men identified as Paul W. Bates of Steubenville, and Archie D. Hyde, 108 East Sixth St., were fined $25 and costs each today in Municipal Court when they pleaded guilty to charges of disorderly conduct by fighting. Police said Hyde is married to Bates' ex-wife. The men were arrested at 9 52 p. m Friday in Potters Alley by Patrolman Louis Stuttler, police reported.

Lawnmower Sharpening

★Hand or Power Mowers by the famous Foley Electrakeen Method Beat the rush, get our low prices. Ceramic Key Service, 515 Market. Phone 974.—Adv.

Dog Owner Cited

Frank Milton, 1067 St. George St., is due for a Municipal Court hearing Monday at 9 a. m. on a charge of permitting his dog to run at large. It was filed by Dog Warden O. E. Scott.

Auto Fire Extinguished

The Fire Department was called to Mulberry St. Friday at 4:55 p. m. to extinguish a blaze in the auto of John Green, 1419 Harvey Ave. The fire was extinguished after firemen disconnected the battery

Court Case Claritied

Alice Rebecca Doughty Hackathorn is plaintiff in a support suit listed in Thursday's Common Pleas Court news in The Review and entitled, Alice Rebecca Doughty vs. Samuel Matthew Doughty.

Complete New Selection

★Of New Records, 10 for $1.00. Harmony House, 104 W 5th —Adv.

Wellsville Board To Meet

The Wellsville Board of Education will meet Monday night to consider submitting a $500,000 bond issue at the primary to replace the old MacDonald School

Crash Damages 2 Cars

A collision today at 7:49 a m. at Market and Fourth Sts. damaged cars driven by John F. Shawke Jr., 29, of Wellsville R. D. 1, and John P. Mullen, 25, of Akron, police reported.

Diaper Service—

★Attention Parents and Prospective Parents! Patterson Laundry and Dry Cleaners is now offering Diaper Service to East Liverpool area. Twice weekly delivery, dependable service, emergency delivery. Ph. 941 for further information —Adv.

Diner Burgler Gets $15

An intruder obtained between $10 and $15 in small-denomination bills and change in burglary Friday night or early today at Mom's Diner, 734 Dresden Ave, operated by Mabel Culliter, police reported. The burglar gained entrance through a window on the Paplar Lane side, ransacked a desk in the kitchen and found the money in a paper sack hidden in a basket, police reported. The loss was discovered at 6 15 a. m.

For Your Watkins Products

★Phone 6142 before 5 p. m After 4789-R. Free deliveries.—Adv.

Welfare Aide To Speak

Rigby Mast, of the Columbiana County Welfare Department, will outline department work at the Grant St Home and School Association session Tuesday at 7:30 p. m Harold Sneddon of the Manufacturers Light & Heat Co. will show a film Teachers will be in their homerooms for conferences with parents First grade homeroom mothers will be hostesses for the social hour.

Lisbon Marriage Licenses

Kenneth R. Morris, millworker, and Mary McMaster, waitress, Wellsville.

Births Reported

Mr. and Mrs. Donald G Krafft of Park Road, a daughter, March 9, at City Hospital

Mr. and Mrs. Carl Weldman, 427 Harrison St., Newell, a son, March 9, at City Hospital.

Mr. and Mrs. John Miller, 624 Main St, Wellsville, a son, March 9, at City Hospital

Mr. and Mrs. Trenton Henderson of Irondale, a son, March 9, at City Hospital.

Mr. and Mrs. William Hanlon of Shadyside Ave, a son, March 9, at City Hospital

Mr. and Mrs. Harry French, 1717 Commerce St., Wellsville, a daughter, March 9, at City Hospital.

With The Patients

Mrs. Robert Kessel of the Lisbon Road, Wellsville, underwent a major operation Thursday at City Hospital.

Loretta C. Culiz, 2100 Crawford Ave, is convalescing from measles Georgina C. Culiz of the same address is ill with influenza.

Joseph R. Wolf of Fredericktown is confined in City Hospital with a severe heart attack suffered Tuesday.

Arthur Barnard, son of Mr. and Mrs Wayne Barnard of Holliday St., is recuperating from chickenpox.

Mrs. Frank Patterson of Lisbon is ill at the home of her daughter, Mrs Grant Smith of Broadway, Wellsville

Charles Cunningham of Chester Ave., Wellsville, is ill.

Mrs. Ella Baughman of Commerce St. Wellsville, was removed home Friday from City Hospital, following treatment.

Next Week's Union Meetings

Sunday—At N. B. O. P. Hall, L. U. 123, Stage Hands.

Monday—At N B. O. P. Hall, L. U 165, Painters and Decorators; L. U. 4 Casters; L. U. 133, Retail Clerks; L U 86, Warehousemen; at Odd Fellows Hall, L. U. 677, County and Municipal Workers

Tuesday—At N B. O. P. Hall L. U. 12, Jiggermen; L. U. 124, Decorators and Kilnmen; L. U. 22, Mouldmakers; L. U. 343, Barbers; at Carpenters Hall, L. U. 93, Electrical Workers.

Wednesday—None

Thursday—N. B. O P. Hall, L U. 138, Bisque Warehousemen, L. U. 17, Kilndrawers; L. U. 257, Building Service Employees.

Friday—At Carpenters Hall, L U 328, Carpenters and Joiners, at N. B. O. P. Hall, L. U. 94, Warehousewomen, L U. 9, Kilnmen, L. U. 163, Potters Supply and Refractories Workers; L. U. 190, Porcelain Workers.

Saturday—None.

Didn't Test H-Bomb McMahon Declares

WASHINGTON, March 10 (AP)—Senator McMahon (D) of Connecticut yesterday denied a published report that a hydrogen bomb had been exploded during the recent Nevada tests. The senator, chairman of the joint congressional atomic committee, told inquiring reporters: "It just isn't so."

He was asked about a statement attributed to Dr. David Bradley, a participant in the Bikini atom bomb tests, who was quoted as saying the Nevada explosions were "undoubtedly" caused by small hydrogen bombs.

Dr. Bradley declared in a speech at Hartford, Conn, Thursday night that the American people are the only ones who don't know this open secret.

Local Driver Fined In Wellsville Mishap

Robert Wagoner, 16, of 1003 Railroad St., East Liverpool, was fined $25 and costs today by Mayor C. C. Leatherberry of Wellsville on a reckless driving charge as an aftermath of an accident this morning about 5.

Police cited Wagoner after his car went out of control on Wells Ave. and ripped out four fence post at Roadside Park.

A companion, Frank Ketchum of Dewey Ave. Ext, pleaded not guilty to an intoxication charge and his hearing was reset to allow the arresting officer to be present.

Salineville

Plans for a box social next Saturday were made at a meeting of the auxiliary of Eagles Lodge 2670 Wednesday night at the Lodge Home. Mrs. Nora Ludlum conducted the business and Mrs. Mildred Davidson and Mrs. Alda Randolph were hostesses.

Officers will be elected at the meeting March 21.

Robert Bettis of West Main St is ill with measles

Mr and Mrs William Maple of Kensington visited Friday with her sister, Mrs. Wilda Allmon.

Mr and Mrs. Arthur Smith are spending the week end with their son and daughter-in-law, Mr and Mrs. Alfred Smith, of Salem.

Mr. and Mrs David Orr spent Friday in Lisbon.

SIX WEEKS OF THIS. Diane Kraay, 3½-year-old Hollandale (Minn) girl, has to be in this position for six weeks at Naeve Hospital in Minneapolis to heal a broken leg. Diane's right leg was broken below the knee, but the left had to be placed in traction, too, to provide balance. She suffered the break in a fall from her parents' moving automobile.

Soprano's Concert To End Season's Civic Music Series

ONE of the most popular young artists on the concert stage today will entertain Civic Music Association members in the third and last of a series of recitals Wednesday night in the Ceramic Theater.

She is Marion Bell, soprano, who launched her musical career when 8, after winning a contest in her native St. Louis. With the prize went a regular job as a singer on a local radio show.

When her family moved to California, she took time out from her high school studies to audition for a role in the Marx Brothers movie, "A Night at the Opera". She won the screen role and also toured with the picture company for a summer.

After graduation, the young singer left Hollywood to continue her operatic schooling in Italy with the famous teacher, Mario Marafiotti, who was coaching Grace Moore at the time The gathering clouds of World War II drove her home.

Hollywood beckoned again and she played opposite James Melton in "The Ziegfield Follies". By this time, Broadway had its eye on the rising Miss Bell. The break came after she had sung with the Opera Nacional in Mexico City and with the St. Louis Municipal Opera Company.

Miss Bell was given the feminine lead in the hit musical, "Brigadoon".

Her performance was a personal triumph because she won the New York Drama Critics Award for "best musical theater leading lady," plus four other major awards.

Her New York debut came a year later, in 1948, and since that time, Miss Bell has been a favorite artist both on the concert stage and in radio.

Once Missing Soldier Returned With Wounds

An East Liverpool soldier once reported missing in action when he became separated from his unit is back in the United States for treatment of wounds.

He is Private First Class George McCormack, son of Mr. and Mrs. Thurman McCormack, 1161 Pennsylvania Ave., who is at the Percy Jones Army Hospital in Battle Creek.

Private McCormack was wounded while serving with the Second Division.

New Cumberland Man Is Missing In Korea

NEW CUMBERLAND, March 10 (Special)—Private First Class Preston L. McKnight, son of Mrs. Margaret Reed of Holbert Run, has been reported missing in action in Korea since Feb. 9.

An Army Reservist, he was recalled in October. He served 42 months during World War II. He has a sister, Mrs. Dorothy Geer, of New Cumberland, and a half-sister, Charlene Reed, at home.

Orchestra Leader Sued

Ed McGraw, East Liverpool orchestra leader, was named defendant in a Common Pleas Court case filed Friday in which the State Bureau of Unemployment Compensation seeks to collect $261.56 plus interest and costs. The bureau's petition states the amount represents unpaid contributions, interest and penalties from June 1, 1948, to Dec. 31, 1949.

Defendant Favored In $15,000 Damage Suit

A Common Pleas Court Jury found for the defendant Friday in the $15,000 damage action filed by Mrs. Addie Miller of Fairview St. against Allie Jackson of Irondale.

Mrs. Miller was injured Dec. 31, 1949, when struck by Mr. Jackson's car as she walked across West Eighth St., at Division St. He claimed she walked into the path of the auto.

Defense counsel asked for a special verdict requiring the jury to find on 33 factors in the case. Their findings showed Mrs. Miller was negligent.

Deputies Will Assist Personal Tax Returns

Deputies from the office of County Auditor Irvin J. Vorndran will be in East Liverpool and Wellsville next week to assist in personal tax returns.

Taxpayers may bring completed forms to the deputies for final checking, the auditor said.

Herbert Barth and Miss Agnes Hesketh will be at the East Liverpool City Hall from 9 a. m. to 3:30 p m., Monday through Thursday. J. E. Johnston and Mrs. Virginia Eberly will be stationed at Wellsville City Hall Monday from 9 a. m. to 3 30 p. m.

Morrison Takes Over

LONDON, March 10 — Veteran Laborite Herbert Morrison took over today as Britain's foreign secretary, determined — his associates say—to launch new and undisclosed peace efforts.

Girl Scout Group Investiture Held

Candlelight investiture services were held Thursday night at the Little House in Morningside for 10 Girl Scout leaders who had completed a special leader training course.

They were Misses Sue Arnold, Dolores McCoy, Roxie Allen, Marian Frampton, Mrs. Dalmas Curtis, Mrs. John Russell, Mrs. Gladys Bishop, Mrs. Lawrence Blythe, Mrs. Norman Gergory and Mrs. Wayne Russell. Others not taking the course and invested were Mrs. Norman Hall, Mrs. George Shaw and Mrs. Leonard Wines.

Mrs John Golding, commissioner of the Girl Scout Council, spoke briefly and read a letter from President Truman on National Girl Scout Week. Members of the council receiving pins were Mrs. Golding, Mrs. Sidney Porter, Mrs. Frank Dawson, Mrs. John Monasky and Mrs. C. H. Bailey.

Miss Gretchen Arner and Mrs. Albert Pittenger, instructors, were in charge of the investiture, assisted by a committee composed of Mrs. Hugh Wilson, Miss McCoy, Mrs John Rumberger and Mrs. W. H. Armstrong. Refreshments were served to 25 at a buffet table decorated in keeping with St. Patrick's Day.

Motorist Fined On Reduced Charge

Ralph Picken, 24, of Crawford Ave., Wellsville, was fined $25 and costs on a reckless driving charge Thursday afternoon by Justice of the Peace William McCauley of Newell as the aftermath of an auto crash Saturday. He pleaded guilty.

The justice dismissed a drunken driving charge originally filed following the accident at the West Virginia end of the Newell Bridge when Mr. Picken's auto slid across the highway into the hillside. He was cited by Deputy Sheriff Robert Edwards.

Hammondsville

Private Hubert Cline of Ft Knox, Ky., is spending a 17-day furlough with relatives in Cream City.

Ed Jarvis is ill at his home near here

Joan Pyshiak is recovering from a throat infection.

Mrs John Myers has concluded a visit with Mr. and Mrs. John H. Leiby at Parma.

Robert Young is recovering from pneumonia.

Minnie Householder of Wellsville spent Wednesday with Mrs. Oliver O'Tool.

Mrs. Adam Radavansky and family are recovering from influenza.

French Crisis Ends

PARIS, March 10—Henri Queuille, France's middle-road trouble shooter, was confirmed as premier last night by parliament, ending a nine-day cabinet crisis.

Volcano Erupts

TOKYO, March 10 — Mount Mihara, a volcano on Oshima Island, 50 miles south of Tokyo in the Pacific, erupted late yesterday.

Dine Well

Everyone enjoys dining out . . . and you'll especially like dining amid our pleasant informal surroundings. Join other smart folks who make it a regular event to enjoy our superb food and service.

Travelers Hotel
DINING ROOM
117 E. Fourth Street

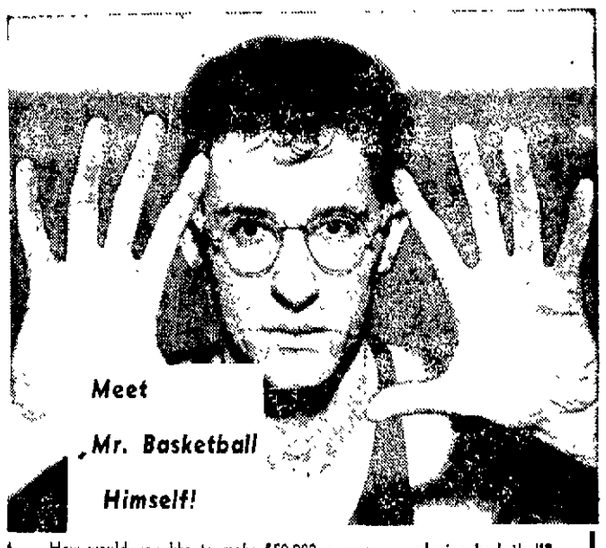

Meet Mr. Basketball Himself!

How would you like to make $50,000 a year . . . playing basketball?

Well meet George Mikan, popular center of the Minneapolis Lakers professional basketball team . . . and the man who has been called the greatest basketball player of the past fifty years.

He's MR. BASKETBALL Himself . . . a brilliant and honorable player whose name has almost become a legend in the field of sports.

Read an intimate sketch of the six-foot-eleven star, written by Jack Henry, collegiate sports authority for the Sun-Telegraph . . . read all about the George Mikan fabulous home built to his size through the earnings of basketball.

Plus . . .

Western Pennsylvania coaches select all-star high school team.

Chili Doyle reports from San Bernardino . . . see action pictures of new Pirate players.

Stories by sports editor Harry Keck . . . Phil Grabowski . . . George Kiseda . . . and many others.

In Tomorrow's SUNDAY
Pittsburgh SUN-TELEGRAPH
(Order Your Copy From Your Local Newsdealer)

Modernize Kitchen & Bath

with BEAUTIFUL LASTING FLOOR & WALL TILE!

Enjoy all the advantages of beautiful, easy-to-clean, economical floors and walls.

Without obligation on your part, you may phone Main 3805 and we will send an expert to your home to estimate the cost of any work you want done!

- Display Room Open Monday Thru Saturday
- Open Evenings By Appointment

JOHN C. McCAUGHTRY CO.
216 UNION ST., E.L.O. PHONE MAIN 3805

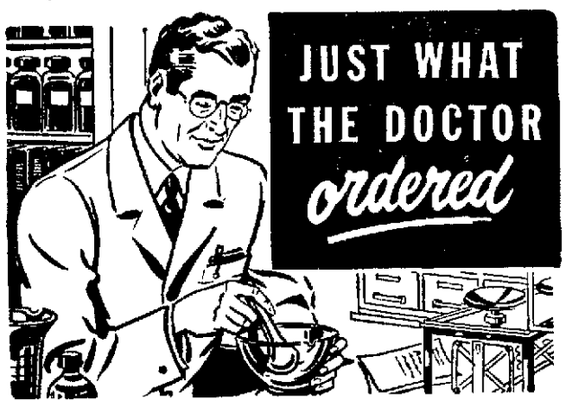

JUST WHAT THE DOCTOR ordered

We are proud that we keep our prescription service abreast of the rapid strides being made in medical research. We can fill every prescription.

FORTINER'S DRUG STORE
515 Washington St. Ph. 80
DEPENDABLE PRESCRIPTION SERVICE

Bigger... Yet Fits Small Kitchens!

INTERNATIONAL HARVESTER REFRIGERATORS New... and YEARS AHEAD

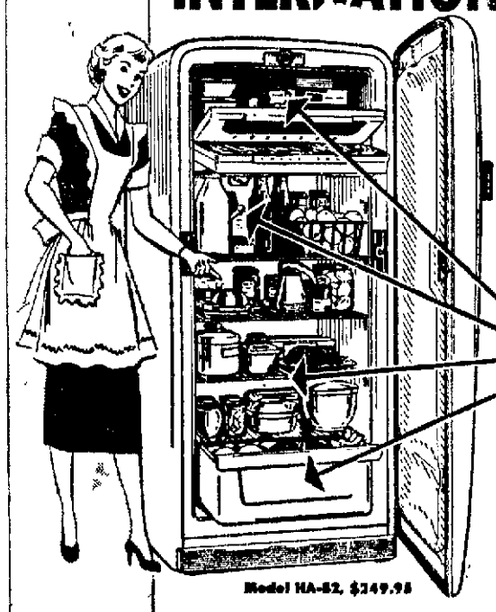

Model HA-82, $249.95

- Huge 8.2 cu. ft. inside . . . space-saving outside!
- Full-width freezer holds 35 lbs.!
- Space for 25 quart bottles!
- Sparkling Chromium shelves!
- Full-width Crisper holds 16 qts.!

Easy to see why the IH storage story is a best-seller everywhere! You get amazing interior spaciousness in a compact cabinet, dozens of convenience features of the future, plus the lasting beauty of Shadowline styling!

See the complete line
7 Models!
7 Sizes!
7 Prices...from $219.95

INTERNATIONAL HARVESTER Kitchen Size Table Top 7 cu. ft. FREEZER Holds 245 lbs.

Imagine the care-free luxury of freezing foods right in your own kitchen! Store everything you need for weeks of good eating . . . everything in just a 27¼ x 44¼ in. space! Think of saving valuable time and footsteps, of getting exciting IH features: smooth table top for added working space, over-all freezing so you can freeze foods on 5 surfaces, Dri-Wall cabinet that does away with excessive moisture! Preserve seasonal foods, pocket dollar savings . . . now!

Priced only $279.95

MIKE TURK Inc.
One Mile North Of The Diamond On Routes 7 & 30
Phone 487

NEWSPAPER ARCHIVE®

Social Affairs

BETA THETA CHAPTER of Beta Sigma Phi Sorority voted to assist in the local Civil Defense program, when needed, at a meeting Thursday night at the home of Mrs. Robert Laufenberger of Idaho Ave. Mrs. Russell Matthews was named CD chairman.

Those named to the nominating committee were Mrs. Charles Heasley, Miss Kathryn Burbick and Mrs Matthews.

A report was made by Miss Mary E. Duffy on a visit to Emma's Rest Home, in the visitation project of the City Federation. Miss Ruth Ann Borger, president, was in charge of the business.

Plans were made to attend the spring meeting of the Federation.

A bake sale was planned for April 7, at Ogilvie's.

The life and work of Josiah Wedgewood, English potter, was given by Mrs. John Cupp and she displayed several pieces of ware.

Spring flowers and lighted white tapers formed the setting for the buffet table and the hostess was assisted by her mother, Mrs. C. E. Moore.

The next meeting will be March 22, with Mrs. Richard Paisley of Elson St.

✻ ✻ ✻

REPORTS ON LAST YEAR'S projects were heard by the United Women's Association of the First Presbyterian Church at a quarterly program meeting Thursday night. Mrs Grandon Eckert, world service secretary, reported 75 shirts and 102 bandages were sent to lepers and 260 pounds of homemade soap and four CARE boxes to Rev. Henri Eberhard in Lyons, France.

The group also shipped 200 pairs of spectacles to the National Council of Churches, 305 pounds of warm clothing to Korea, eight sheets to a hospital in India, a box of clothing to the Philippines, and three boxes to missions in Missouri, Mississippi and Puerto Rico.

Children of the church sent a box to Mexico and donated $25 to missions in Alaska, according to Mrs. Wesley Montgomery, children's work adviser.

Mrs. Donald Persohn, chairman, said the annual bazaar will be held in October and Mrs. Leland Pittenger, spiritual life secretary, outlined plans for members to participate in the daily prayer program.

Projects to be achieved during the coming year were given by Mrs. Doyle Nutter, secretary of National and Foreign Missions. They include raising $50 for an honorary membership in the Board of Foreign Missions, with the money slated for a girls school in Bagdad, and the same amount for membership in the National Missions, with this money for the Ming Quong Home in California and the Haines House in Alaska. Also, $200 will be sought for scholarships for the Board of Christian Education to support two students who are devoting their lives to Christian service.

Mrs M. Rudolph Miller led devotions, followed by a Good Friday drama in costume by Mrs. Reid J. Calcott Jr. and Mrs. Ira Sayre, entitled "When Women Meet".

Mrs. Edward Meleski sang a solo, accompanied by Mrs. L. G. Hayden.

"The Herdsman" was reviewed by Mrs. Howard Martin.

The business was conducted by Mrs. W. G Fordyce, president.

Refreshments were served 58 by the association hostess committee with Mrs. Louis Groglode, chairman. Lavender, yellow and green were used in decorations and Mrs Fordyce poured at the buffet table.

The next meeting will be April 12.

A spring rally for the Steubenville Presbyterial is scheduled for April 9, at the Westminster Church in Steubenville.

✻ ✻ ✻

Mrs. Kathleen Neal and Mrs. Velma Lane gave vocal duets when the Berachah Class of the First Church of the Nazarene met Thursday night. A coverdish dinner was held at the home of Miss Evelyn Davis, 164 Fawcett St., and Miss Edith Turner and Miss Grace Paul were associates.

Group singing accompanied by Mrs. Gertrude Hulse opened the meeting, followed by Scripture read by Mrs. Harriet Sault.

Prayers were offered by Mrs. Alberta Wolfe and Mrs. Thelma Andrews and readings were given by Mrs. Helen Tayer, Mrs. Thelma Koerber and Mrs. Belle Richmond.

The business was conducted by Miss Turner, president.

Winners for games and contests were Mrs. Naomi Rodda and Mrs. Neal.

Officers will be elected at a coverdish dinner April 19 at the Grant St. Civic League Building. The committee will include Mrs. Hulse Mrs Cora Allison, Mrs Mildred Willis and Miss Marie Wolfe.

✻ ✻ ✻

A donation for records for the church amplifying system was made by the Upstreamers Class of the Calvary Methodist Church at its meeting Thursday night Mrs Betty Gottchalt of Fisher Park was hostess.

The group will put flowers on the altar for Easter Sunday.

A mother-daughter banquet will be held in May. Mrs. Frances Irwin, vice-president, was in charge of the business.

Roll call response was Scripture verses, Mrs. Irwin led devotions on the history of Easter and Mrs. Elmer Carey offered prayer.

Mrs. Ruth Pickering was in charge of games and contests and winners included Mrs. Beulah Weber, Mrs. Laura Mae Smith and Mrs Mary Jane Jennings.

Refreshments were served by the hostess, assisted by Mrs. Pickering

The next meeting is April 12 at the home of Mrs. Weber of Grant St.

✻ ✻ ✻

Officers were elected Thursday night by the newly-organized Homeroom Mothers of the second grade at Grant St. School in a meeting at the home of Mrs. Edward Nelson of Sophia St.

Mrs. Everson Knoblock was named president; Mrs. E. R. Pletcher, vice-president; Mrs. Wilbur Shaffer, secretary, and Mrs. Frederick Blackhurst, treasurer.

Committee chairmen are: Telephone—Mrs. Knoblock; finance and program—Mrs. Vilas Gamble, and remembrance—Mrs. Nelson.

Refreshments were served by Mrs. Nelson and Mrs. Violet Crane and Mrs. Blackhurst, hostesses.

The group will meet April 5 with Mrs. Knoblock, 980 St. Clair Ave.

✻ ✻ ✻

Two groups of the Boyce Methodist Church met Thursday night.

Mrs. Roy Smith of Michigan Ave. entertained for the Naomi Bible Class.

Letters of thanks were read from the Berea Children's Home and sick members.

Mrs. Alice Russell opened the meeting with the reading of the Scripture lesson and prayer was offered by Mrs. Frank Whealdon, teacher.

Hostesses for the coming year were chosen during the business conducted by Mrs. W. W. Beatty, acting president.

Members repeated the Lord's Prayer for closing.

Refreshments were served 10 by the hostess.

The group will meet April 12 with Mrs. Whealdon of Ohio Ave.

A box was sent to Miss Edith Leeper, missionary in the Belgian-Congo, by the McGaffic Memorial Class at its meeting at the home of Mrs Clara Thorn of Michigan Ave Mrs. May Duffy was co-hostess.

Devotions were given by Mrs. Helen Wiegand and Mrs. Glenna Hall offered prayer.

Mrs. McGaffic, president, was in charge of the business and members repeated the Lord's Prayer for closing.

Refreshments were served by the hostess

The group will meet April 12 and Mrs. Hazel Badger and Mrs. Thelma Sadler will be hostesses.

✻ ✻ ✻

Plans to serve breakfast following the Easter morning service were made by the Luther Ann's Class of St. John's Evangelical Lutheran Church at its Thursday meeting night. Mrs. Homer Paul of Ohio View was hostess and Mrs Lewis Hagan associate.

Mrs. Carl Steinberg was named chairman for the breakfast. Mrs. Lawrence Sixt, president, conducted the business

Devotions were given by Mrs Harry Ade.

Games were featured. Refreshments were served by the hostess, assisted by Mrs. Edward Bodinar, and Easter decorations were used

The group will meet April 12 with Mrs. Bodinar of Glenmoor Mrs. Mary Judge will be co-hostess.

✻ ✻ ✻

The auxiliary of Eagles Aerie 457 met Thursday night in Eagles Hall.

Plans were made for a card party in April with proceeds for the Eagles Memorial Fund Foundation Miss Grace Price, madam president, conducted the business meeting.

The second anniversary will be celebrated with initiation and a dinner Sunday at the Eagles Hall. The affair is scheduled for 2 30 and dinner at 6 o'clock with Mrs. Jennie Dabler, Mrs. Susie Price and Mrs. Lottie Smith in charge.

✻ ✻ ✻

The meeting of Rebecca Griscom Chapter, Daughters of the American Revolution, has been changed from Monday until March 19 at the home of Mrs William E. Kaiser Jr. of St. Clair Ave., because of the state convention Monday through Wednesday at Dayton.

✻ ✻ ✻

Officers were re-elected by the May Rose Hart Missionary Society of the Calcutta United Presbyterian Church Thursday night, when Mrs. Howard Roush of the Casting Club Road entertained.

Miss Grace Deidrick is president, Mrs. Raymond Neidengard vice-president, Mrs. Herbert Thompson recording secretary, Mrs. Raymond Huston treasurer, and Mrs. James Trotter corresponding secretary.

"Christ the Hope of the World" was the devotion topic used by Mrs. Robert Boyd, while Mrs. Frye Reynolds was in charge of the prayer cycle.

Those participating in the topic discussion "Onward Goes His Story" were Mrs. Thompson, Mrs. Harold Huston and Mrs. Trotter.

Mrs. Neidengard was in charge of the business session.

Refreshments were served 11 by the hostess, assisted by her son, Bill.

A 6 o'clock coverdish dinner will be held April 12 at the church. Mrs. Dorothy Nelson, Mrs. Boyd and Mrs. Harold Huston will be the program committee.

✻ ✻ ✻

Mrs. Birdie Hinton was received as a new member of the League Sisters of the First Church at its coverdish noon luncheon Thursday.

Mrs. J. E. Palmer was in charge of a white elephant sale and Mrs. William Osborn, president, conducted the business.

Cards were sent to sick members. Mrs. F. Q. Mason led devotions and Mrs. William Tracy offered prayer.

Seventeen were present and sewing projects followed.

The group will meet Thursday morning at 10 o'clock for sewing projects and the next meeting is April 12 with a coverdish luncheon.

✻ ✻ ✻

Twenty attended the 6:30 o'clock dinner of the Welcome Wagon Newcomers Club at the Mary Patterson Memorial Thursday night.

Plans were made for a dessert bridge March 22 at 8 o'clock at the Mary Patterson and Mrs. B. P. Howard, Mrs. Lowell Sickler, Mrs. L. C. Frey and Mrs. David Ingham, will be hostesses.

✻ ✻ ✻

The Young Women's Missionary Society of the First United Presbyterian Church will meet Monday night at the church instead of the home of Mrs. C. G. Keirnan of St. Clair Ave., as scheduled.

✻ ✻ ✻

Mrs Clarence Wright of Blakeley St. will entertain for the Leona Holroyd Missionary Society of the First Church of Christ Monday night, instead of Mrs. Glenn Hall of Riverview St., as previously scheduled. Mrs. Milan Jacob's committee will be in charge and Mrs. Earl Neiser will be program chairman.

✻ ✻ ✻

The 10th anniversary of the Magnolia Club was celebrated Thursday night at the home of Mrs Mae Wray, 210 West Third St.

Miss Ora McElroy, president, conducted the business, followed by fancywork projects.

Refreshments were served by the hostess.

The group will meet April 12 with Mrs. Kristine Walker of May St

✻ ✻ ✻

Mrs. Mary Emmerling was installed as Esther by Crystal Chapter 18, Order of Eastern Star, at its meeting Thursday night in the Masonic Temple.

Mrs Evelyn Exley, worthy matron, was in charge of the business.

Refreshments were served 50 by Mrs Dorothy McKenzie and committee and the St. Patrick's Day theme was used in decorations.

The next meeting will be April 12.

✻ ✻ ✻

Co-workers at the National Church Supply Co. in Chester held a surprise birthday dinner Thursday night for Mrs. Hilda Armstrong of the Mary Patterson Memorial.

The 6 o'clock affair was held at the Travelers Hotel and seven were present. A theater party followed.

✻ ✻ ✻

Ceramic Rebekah Lodge 286 is scheduled to meet Tuesday night in the Odd Fellows Temple.

✻ ✻ ✻

Mrs. Bessie Cooper will be chairman for the meeting of the Loyal Workers Class of the First Church of Christ Tuesday night.

✻ ✻ ✻

The Gad-Abouts 500 Club will meet Tuesday night at the home of Mrs. Beatrice Tice of St. George St.

✻ ✻ ✻

The auxiliary of American Legion Post 4 will meet Tuesday night in the Memorial Home.

✻ ✻ ✻

Mrs. Betty Reeder will entertain the C. N. O. Club Tuesday night at the Mary Patterson Memorial.

✻ ✻ ✻

An Easter party will be held Tuesday night for the Shady Lane Club at the home of Mrs Richard Ensinger of Fisher Park.

✻ ✻ ✻

Miss Minnie Jane Merrells will be guest speaker and will conduct a discussion on "Silas Marner" at the Hillel Study Club's Purim party Tuesday night at the home of Mrs. Harold Harris of Cain Heights.

✻ ✻ ✻

A St. Patrick's Day party will follow the meeting of All-American Council 287, Daughters of America, Tuesday night in the Sons of Veterans Hall.

✻ ✻ ✻

The Sorosis Club will meet Tuesday night with Mrs. R. T. Kaufman of Vine St.

✻ ✻ ✻

The auxiliary of American Legion Post 374 will meet Tuesday night in the East End Post Home.

✻ ✻ ✻

Mrs. Stella Laughlin of West Center Lane will entertain Tuesday night for the Good Neighbor Society.

✻ ✻ ✻

The Men's Club of the Second Presbyterian Church will meet Tuesday night.

✻ ✻ ✻

Members of Quota Club will vote on revised by-laws at their luncheon meeting Tuesday noon at the Travelers Hotel.

✻ ✻ ✻

Mrs. Lawrence Johnson of Carolina Ave., Maplewood, will be hostess Tuesday night for the Genevieve Martindale Missionary Society of the Second Presbyterian Church. Mrs. Edith Hilticht will be co-hostess.

✻ ✻ ✻

The Private Duty Section of the East Liverpool Nurses Alumnae Association will meet Tuesday night at the Mary Patterson Memorial.

✻ ✻ ✻

"The Path to the Cross" was the devotion topic by Mrs. W. S McCord for the meeting of the E. A. Walker Bible Class of the Emmanuel Presbyterian Church Thursday night. Mrs T. Victor Scott of Park Blvd. entertained.

Plans to send canned foods to a needy family at Easter were made during the business conducted by Mrs. Homer Morris, president.

Refreshments were served 11 by the hostess, assisted by Mrs. George Pullins.

A 6 o'clock coverdish dinner will be held April 12 and Mrs. Pullins will be program chairman.

✻ ✻ ✻

Personals

Mrs. Allen Wolfe of West Ninth St. has returned after a three-week visit with relatives in Jacksonville, Fla.

Mr. and Mrs. Laverne Klehl and son, Lavern Jr., of Glenmoor returned Thursday after a 10-day trip through the South. They visited friends in Florida and Charleston, S. C. They were accompanied by Mr. and Mrs. Charles Trainer of Canton, former local residents.

Miss Jane Mackall of the Mary Patterson Memorial, and her sister, Mrs. Walter Schleiter of Minerva St, were Pittsburgh visitors Thursday.

Mrs. Charles Hohmann of East Eighth St and Mrs. Thelma Coburn of Azalea Ave. were Pittsburgh visitors Thursday.

Miss Mary Irwin of Thompson Ave is vacationing in Mt. Dora, Fla

Wellsville Society

Miss Ruth Urie Wellsville 499

Candelabra, palms and ferns formed the setting for the marriage of Miss Joyce Ann Andrews, daughter of Mr. and Mrs. Everett Andrews, 2102 Clark Ave., and Robert G. Brown, son of Mr. and Mrs. William Brown of 11th St., in the First Christian Church at 7 o'clock Friday night, March 2. Rev. George Waldon, officiated.

The bride, who was given in marriage by her father, wore a Victorian-styled floor-length gown of white nylon lace over satin. It was fashioned with hoop skirt, high boned Queen Anne collar and long pointed sleeves.

The Basque waist closed with tiny covered buttons down the back. Her veil was of fingertip illusion falling from a satin, orange blossom encrusted crown Her only jewelry was a single strand of pearls and earrings, the gift of the bridegroom. She carried her white Eastern Star Bible topped with two white orchids and streamers of satin.

Her sister, Miss Shirley Andrews, maid of honor, wore yellow marquisette over satin. It also was styled in Victorian fashion with a tight Basque waist, a full skirt, appliqued with lace daisies, tiny puffed sleeves and round neck. Her bonnet was of yellow lace marquisette.

Her attendants were her sister, Miss Mary Andrews in green, and her aunt, Miss June Allen in mauve, wearing matching dresses of marquisette over satin with shirred strapless bodices and full skirts. All the attendants carried shower bouquets of white tiger lilies with roses.

Mothers of the principals wore black street-length dresses. Mrs. Andrews wore an orchid hat, while Mrs Brown wore black. Their corsages were of orchids.

George Brown, brother of the bridegroom, was best man and Ralph Brown, another brother, and Sammy Maylone, brother-in-law, were ushers.

For traveling, the bride wore a print dress with a blue background, yellow coat, black velvet hat and black suede accessories.

Mr. Ralph Falconer, organist, played a half-hour recital of nuptial music and Mrs George Waldon was soloist.

Following the ceremony approximately 100 close friends and relatives attended a reception in the social rooms. The bride's table was centered with a four-tiered wedding cake topped by a miniature bridal couple and flanked on either side by white candles.

The bride was graduated from Wellsville High School in 1949. She is employed as cashier at the Liberty Theater.

Mr. Brown also was graduated from Wellsville High School and works in Norfolk, Va., while awaiting a call to service.

After a short eastern honeymoon, they are residing temporarily with the bride's parents.

✻ ✻ ✻

Members of the Jolly Friendship Club were entertained Wednesday night by Mrs. Betty Hughes, 326 Main St. They honored the birthday anniversary of Mrs. Dorothy Gaetano with a decorated cake.

Mrs. Grace Richman and Mrs. Jean Hearn received prizes for games. In a display of hats trimmed by members, prizes went to Mrs. Mary Adams, Mrs. Gaetano and Mrs Emma Fishback.

Lunch was served.

The club will meet March 21 with Mrs. Edith Glaab of White St.

✻ ✻ ✻

Mrs. Goldie Conn and Mrs. Esther Davis were high score winners when two tables of 500 were played Thursday night at the home of Mrs. Maxine Fulton of Broadway for the meeting of the N. H. Club.

The traveling prize was awarded Mrs. Mary Carroll. The hostess was assisted in serving refreshments by her daughter, Sue

Mrs Carroll of Lincoln Ave. will be hostess March 22.

✻ ✻ ✻

Fancyword was the diversion when the Friendly Circle met Thursday night at the home of Mrs. Harry Clark of Broadway

The table was set in keeping with St Patrick's Day and the hostess was aided in serving by her daughter, Mrs. Aletha Whiteman and her niece, Mrs. Mary Helen Hepp.

The club will meet April 12 with Mrs Blanche McClelland of Broadway

✻ ✻ ✻

The 12th chapter of Isaiah and a poem, "It Isn't the Church, It's You" were used as devotions by Mrs. Goldie Hawksworth at the meeting of the Mary Leighton Class of the Central Methodist Church Thursday night in the home of Mrs. Helen Hayes of Commerce St.

Prayer was offered by Rev. W. E. Speaker. Mrs. Lelia Driggs was in charge of a grabbag and contest won by Mrs. Pauline Hermand. The class voted to give a candle set to the church

Mrs. Speaker and Mrs. Hawksworth assisted the hostess in serving.

A box lunch will feature the April meeting at the church. Dwight Morehead will have devotions, and Mrs. Speaker the entertainment.

✻ ✻ ✻

Mrs Evelyn Curry entertained members of the A.S.P. Club Thursday night at her home, 609 Buckeye Ave.

The high score and traveling awards for 500 were received by Mrs. Vivian Bratt and the second high score prize by Mrs. Maxine Wellington.

Lunch was served.

Mrs. Fay Grafton, 617 Commerce St., will be hostess March 22.

✻ ✻ ✻

Wellsville Personals

Seaman First Class Bert Eugene Fishback and wife have concluded a 23-day leave with his parents, Mr. and Mrs. Bert Fishback, 1208 Buckeye Ave., and returned to Key West, Fla., where he will report to his ship.

Midland Society

Mrs. Alfred Steff Midland 2131

Court Midland 653, Catholic Daughters of America, met Tuesday night in the Presentation Catholic Church lyceum with Mrs. J. D. Smith, grand regent, presiding.

Plans for the May birthday dinner were discussed. It will be arranged by Mrs. Rose Migliore, Mrs. Gabriel Gasbarine, Mrs. Joseph Green Sr., Mrs. Konstant Mereskevich, Mrs. Elizabeth Collins and Mrs. Johanna MacDonald, trustees.

The Junior Catholic Daughters will be guests at the meeting April 17. Miss Angeline Rivetti and Mrs. Elmer Folk will be co-chairmen for the social hour, assisted by Mrs Sue Matteo, Mrs. Michael Rosepiler Jr., Mrs. Patrick Conally, Mrs. William Verzella, Mrs. John Danneker, Mrs. Catherine Brogan, Mrs. Charles Williams, Mrs. Francis Bushmire, Mrs. Stanley Hoffman, Mrs. Anthony Zuppe, Mrs. Alex Della Valle and Mrs. Cecelia Kovalesky.

✻ ✻ ✻

Plans for an April dinner were outlined at a meeting of the Queen Esther Class of the Presbyterian Church Tuesday night at the home of Mrs. L. L. Hunter of Beaver Ave.

Mrs. Fred F. Mullin led devotions and Mrs. Edgar Herold gave a missionary talk. The hostess committee included Mrs. Leslie Roach, Mrs. Frank M. Potts, Mrs. Fred G. Wilton and Mrs. Woodrow Jones.

The class will meet April 3 at 8 o'clock at the home of Mrs. Robert S. Hurtt of Ohio View.

✻ ✻ ✻

Plans for a day camp were discussed at a meeting of the Girl Scout Leaders Club Tuesday night in the High School.

Mrs. Elwood Lewis, district chairman, presided. Mrs. Karl Wagoner of Ohio View is training chairman.

Mrs John Rodfong led group singing and Mrs. Peter Stoll spoke of fundamentals of first aid.

Plans were discussed for the Girl Scout cookie sale to begin Monday with Mrs Louis Ginerella in charge of the Midland area.

Five-year awards were presented the following adult members: Mrs. Ralph Jewell, Mrs. Lewis, Mrs. Harry McDonald, Mrs. Albert Silverberg and Mrs. Kermit Lovejoy Awards also went to Beatrice Jewell, Barbara Jewell, Michele McDonald, Barbara Lewis, Linda Stillwagon, Elizabeth Lovejoy, Wilma Lovejoy, Connie Spisak, Janet Wilson, Mildred Lee Lawrence and Christine Hurtt.

✻ ✻ ✻

Mrs. Pauline Wright of Wellsvill will receive the Gay Club Tuesday night.

✻ ✻ ✻

Midland Personals

Mrs. Sarah Stevenson of Beaver Ave., is visiting her son and daughter-in-law, Mr. and Mrs. R. A. Stevenson, of Mt. Lebanon.

Mrs. Joseph Burns of Midland Heights has concluded a visit with her uncle, Fred Bailey, and Mr. and Mrs. Lester Miller of Pittsburgh.

Chester Society

DeMar Miller Chester 2671

The Fairview Farm Women's Club met Thursday afternoon in the Pughtown Grange Hall with Mrs Thomas Pugh, president, in charge of the business.

The program included the devotional topic, "Balanced Work and Rest," conducted by Mrs. John Rice; quotations by members, group singing; prayer by Mrs. Chester Minesinger; a reading by Mrs. James Cupp, and games and contests.

The lesson topic, "Using Color in the Home," was led by Mrs. Roland Rodgers, followed by a group discussion. Mrs. Pugh reported on the newly-organized Fairview Homemakers Club. Members voted a $5 contribution to the Red Cross.

Refreshments were served by the hostesses, Mrs. Pugh and Mrs. Rice.

The club will meet April 12.

✻ ✻ ✻

The United Workers Class of the First Christian Church met Thursday night in the social rooms with Mrs Ray Huff leading devotions.

The program included group singing, a prayer, Mrs. Allie Campbell; vocal duet, Mrs. Bernard Poole and Mrs. A. F Hanes; Scripture reading, Mrs. Poole; readings, Mrs. Joseph Ferguson, Mrs. Harry Shaw and Mrs. Hanes, and roll call response with hymn titles containing the word "cross".

The class will meet April 12 at the church.

✻ ✻ ✻

The 43-40 Club held a coverdish dinner Thursday night at the home of Mrs. Jennie Dales of Railroad St. The table was centered with spring flowers and lighted tapers and miniature cups and saucers were favors.

Two tables of 500 were in play and prizes were awarded Mrs. Shirley Barnhart and Mrs. Marjorie Sayers The hostess served, assisted by Mrs. Marjorie Shaffer.

The club will meet March 22,

(Continued on Page Twelve)

(Advertisement)

Rheumatism-Arthritis

NEURITIS—SCIATICA

Relief from those torturing pains or no charges. An absolute proven remedy. Only one trip required. Disabled persons may send a friend. 188 E. Fayette St., by Senior High School, Uniontown, Pa. Office hours: Daily 10-8 Sunday 12-5. Permanently located.

Aunt Ellie says, No more fussin' about preparin' meals for the Holidays since I got this dependable, economical

ELECTRIC RANGE

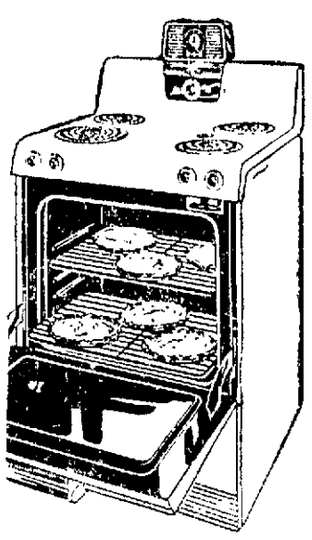

'Course I always did like to cook . . . but, I never had had so much real fun doin' it before! Why? With my new electric range all I do is put the food in and forget it. When my family comes home hungry as bears, I jus' take it out and serve them. Everything is pipin' hot!

MONONGAHELA POWER CO.

Chester, W. Va., Ph. 2866 Newell, W. Va., Ph. 2974

Wear the unusual . . . distinctively different

EARRINGS

$1.00 up

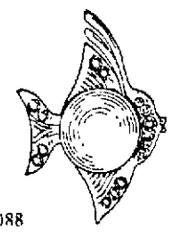

You'll Find Them At . . .

ROBERTS

CREDIT JEWELERS

Little Building Phone Main 4088

12.95

$2.00 DOWN

$2.00 MONTH

Genuine Ohio RECONSTRUCTED

Electrolux

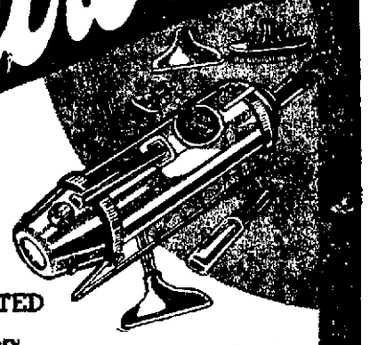

ELECTROLUX Complete With Attachments

2 Yr. Guarantee

RECONSTRUCTED By Ohio Factory Experts to Attain Original Cleaning Efficiency

FREE HOME TRIAL

PHONE 217

OHIO VACUUM STORES

313 BROADWAY

Golden Star

TASTES SO GOOD!

Strawberry Chiffon ICE CREAM PIE

Delicious! Two thick layers of creamy Ice Cream enriched with marshmallows and ripe red strawberries . . . temptingly shaped like a real pie! Special-Feature-of-the-Month. Ready-packed . . . Serve it today!

QUALITY CHEKD ICE CREAM

THIS SYMBOL OF ICE CREAM QUALITY IS YOUR DOUBLE* ASSURANCE OF . . .

• Purity of Ingredients • Cleanliness in Manufacture • Amount of Ingredients • Excellence of Flavor

* Chekd By Our Own Laboratory * Chekd By a National Food Laboratory

QUALITY CHEKD ICE CREAM

NEWSPAPERARCHIVE®

Give!

Where You Live—To Your

RED CROSS

Quietly and efficiently, yet with tremendous speed, the RED CROSS is MOBILIZING . . . mobilizing for national defense at home . . . mobilizing for saving the lives of our armed forces overseas . . . mobilizing for any national or local emergency.

The RED CROSS has NEVER had such an ambitious goal with so many diversified programs . . . and to achieve ALL of its aims . . . a lot of money will be required.

You are asked to give and to give generously. DOUBLE your previous contribution as the RED CROSS has more than doubled its field activities.

THIS MESSAGE OF PUBLIC INTEREST IS BROUGHT TO YOU BY THE FOLLOWING MERCHANTS:

AMERICAN LEGION POST 4
ACME RADIO & TELEVISION
ARNER FUNERAL HOME
BLOOR'S PHARMACY
BURKE'S AUTO STORE
THE CHAMBER'S CO.
LEE C. COOPER, INSURANCE
CROOK'S

FIRESTONE STORE
FLEMING'S (Bloor Confectionery)
FREDLAND'S JEWELERS, INC.
HAWKINSON TREADS, INC.
HORSLEY-MCEWEN STUDIOS
KAPP RADIO
KING-EELLS HARDWARE

KURTY'S WALLPAPER & PAINT STORE
LEBMAN'S HARDWARE & APPLIANCE CO.
MARTIN FUNERAL HOME
JOHN C. McCAUGHTRY CO.
METZ FUR CO.
THE MILLIGAN HARDWARE & SUPPLY CO.
MONTGOMERY WARD

MORTON'S JEWELERS
THE MOORE FURNITURE CO.
N. A. PEARCE (STUDEBAKER)
J. C. PENNEY CO.
THE REVIEW
RIVERVIEW FLORISTS
SHARP'S QUALITY FOOTWEAR
SMITH PONTIAC

STONESIFER CHEVROLET CO.
THE TRAVELERS HOTEL
TRI-STATE APPLIANCE (Your Crosley Dealer)
TROY CLEANERS
TURK MOTOR SALES
WESTON'S MEAT MARKET
FRANCIS P. WHITE AGENCY, "INSURANCE"
WILSON'S SUPER MARKET

NewspaperARCHIVE® NewspaperARCHIVE®

Potters Clash With Ferry For District Championship Tonight

Winner Will Qualify For Regional Tourney

The Potters knock on the Eastern Class A District championship door tonight, and they're determined Martins Ferry's Flippers aren't going to stand them off with the coveted regional berth in sight.

The Steubenville Big Red gym will be bulging with rabid basketball bugs from the rival communities long before the 7:30 tipoff, and it's a cinch the teams will put on another one of their thrilling tussles.

They'll be rematched for the third time this season. In the opening game of the season, the Potters walked off with a 42-38 decision, but in the return tussle at Ferry the Riders won by an eyelash in an overtime thriller, 41-39, in the last pre-tournament test for both clubs

If any outstanding advantage is held by either tried-and-tested quintet, then it has escaped most experts. But keen observers of the sport point out that East Liverpool's hustling hoopsters are equipped with better balance, scoring - wise especially. That might prove the difference tonight.

The Potters first six is blanketed between 140 and 250 points, with any of the six capable of splitting the game wide open The Riders, on the one hand, rely mostly on the point-producing punch of Captain and Center Dick Godfrey, 6-3, Forward Johnny Pitcher, 6-foot, and Guard Don Bratton, 5-11 Although Ken Vargo, another 6-foot forward, and Guard Tom Green, 5-10, sometimes, but few, hit for double figures

Captain Barry Berman, fiery floor general and leading pointgetter, currently heads the Potters' scoring, but he is trailed closely by Bill Morgan, ace rebounder Paul James, deadly set shot artist, Bill O'Farrell, push shot specialist and rebounder when he is on his game.

Bob McCoy, the sophomore "find" and often a starter since becoming a varsity performer early in the season, is a master of all shots and a great ballhawker.

That array and the Riders stack up virtually even in the height department, with a slight edge to the Potters when Allton is on the floor

Coach Merrill Hall, who last steered a Liverpool team to the district championship in 1947 — the year the Potters were runners-up in the state finals—announced Allton will open at center tonight, with Morgan and O'Farrell at forwards and Berman and James at guards. The squad is in excellent condition

Championship and runner-up trophies will be presented by T. W. Caskey, tournament director, following the game The champion will qualify for the regional tournament next week at Youngstown.

Cagers Battle To Gain Spots In 'Sweet 16'

By FRITZ HOWELL
Associated Press Sports Writer

COLUMBUS, March 10—Ohio's high school basketball regional tournament cast is taking shape today, with four Class B teams and one Class A representative already in the "sweet 16".

The other 27 will be named tonight. And there are plenty of new faces due to get into the qualifiers for the state finals.

Mansfield's Tygers, sporting a classy 22-2 record, became the first to reach the Class A select list. A 64-58 conquest over Toledo Central Catholic last night moved Coach Vern Hoffman's boys into the Toledo regional.

Fort Recovery (23-0) and Grand Rapids (25-2) won Class B berths at Toledo last night Corning (26-1) reached the Athens pay-off round and Marysville (19-4) goes to either Dayton or Athens — the decision awaiting tonight's other central district final

Of last year's Class B regional cast of 16, only four are still in the running. Marysville and Corning repeated and Lockland Wayne and Leesville are the only others having a chance.

In addition to Mansfield, the Class A clubs with a chance to repeat are defending champion Springfield Public, Hamilton, Portsmouth, Columbus East and Youngstown Rayen.

Rayen came up with the tournament's top upset last night, a 47-39 victory over Boardman, which had dropped only one of 21 previous tilts. Rayen now boasts an 11-11 record.

Among the top games among tonight's Class A finals is the clash between Hamilton Public, 1937 and 1949 champion and rated No. 1 in the Associated Press poll, and Cincinnati Roger Bacon, which has won 23 in a row. Hamilton has a 22-1 mark.

Another Class A eye-catcher is Springfield's encounter with West Milton at Troy. The Milton kids, playing their first year in the big league, have won 15 of 16, while Springfield has dropped five of 20.

One former Class B state champ and seven in Class A are still firing among the 26 Class A and 24 Class B teams which see action tonight. Columbiana's colorful Clippers are the only ex-rulers in Class B, while Class A former kings are Martins Ferry, Findlay, Portsmouth, Hamilton, Dayton Stivers, Dayton Roosevelt and Springfield.

Next week's Class A regionals are scheduled at Youngstown, Kent, Toledo and Troy, with the Class B fixtures at Kent, Toledo, Athens and Dayton.

N.I.T. Firing Begins

NEW YORK, March 10 — The St Louis Billikens, one of two teams able to take the measure of mighty Kentucky this season, will meet LaSalle tonight in the feature opening round game of the National Invitation Basketball tournament.

Chester Battles Warwood For Region Title

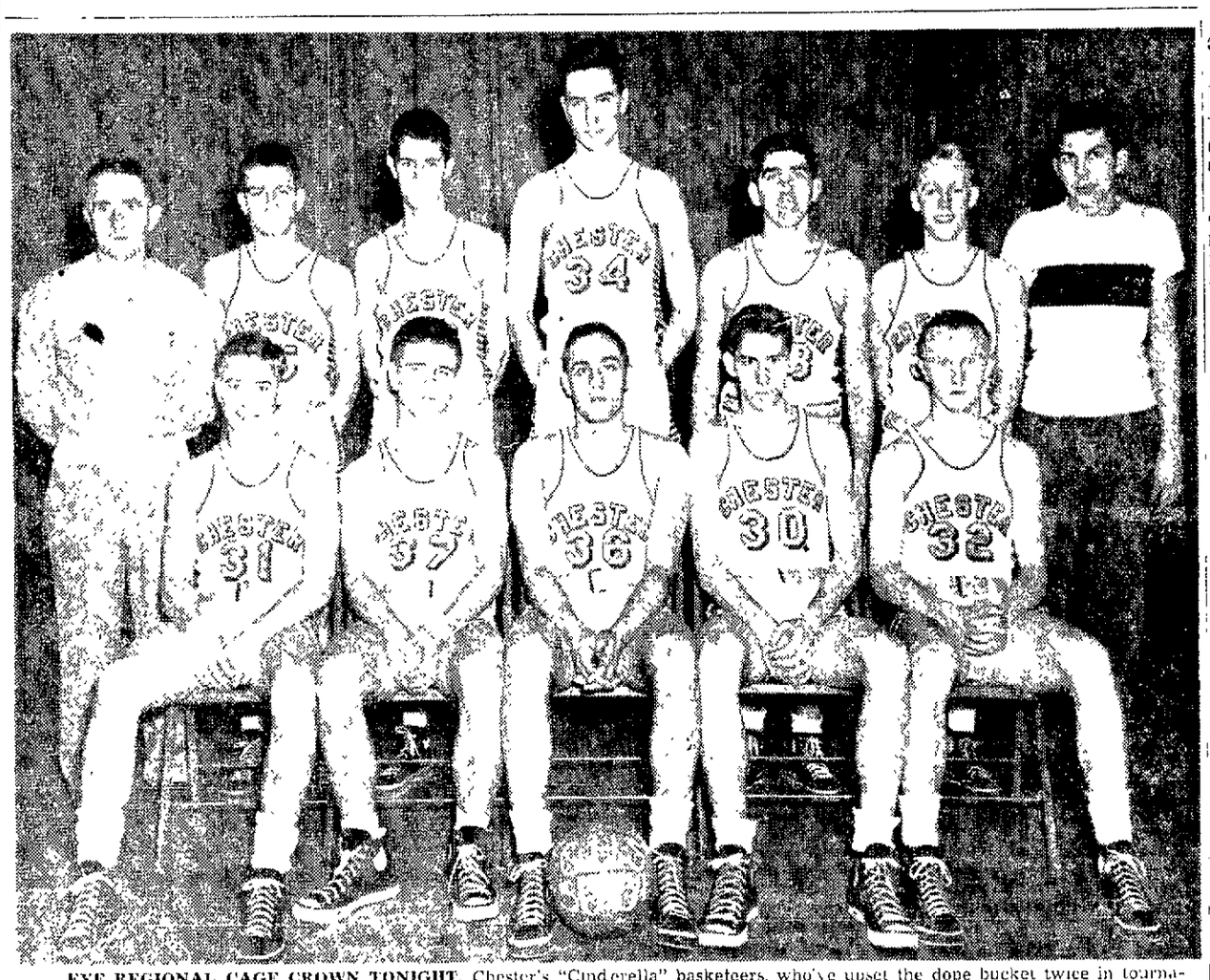

EYE REGIONAL CAGE CROWN TONIGHT. Chester's "Cinderella" basketeers, who've upset the dope bucket twice in tournament play, shoot for their first Class A regional championship tonight when they clash with Warwood at the Bethany College Field House. A triumph will land the Panthers in the state tournament for the first time in history. Pictured above are Coach Max Tuttle and the cagers who'll carry Chester's hopes for its first regional title. Front row (left to right) Frank Six, Fred Hood, Phil Tridico, Gordon Ingold and Tommy Simcox. Back row (left to right) Coach Tuttle, James McDonald, Tommy Wehner, Bruce Hulse, Dick Clutter, Tommy Whippler and Manager James Moore.

'Cinderella' Panthers Eye State Tourney

Chester High's "Cinderella" cagers, who've astounded the experts by sweeping by favored opposition in section and regional semi-finals play, make their second bid in three years for the Region 1 championship tonight at Bethany College Field House.

The Panthers, underdogs to both Weirton in sectional play and New Martinsville in a regional semi-finals battle but victorious in both instances, collide with Warwood's Vikings at 8.

At stake will be the regional crown and a coveted berth in the state Class A Tournament, both of which always have escaped the claws of the Panthers

Their chances, however, of making the grade tonight are brighter than in past years, although other Chester teams have carried better records into the classic.

Coach Max Tuttle's Purple and Gold won only eight of 20 regular season games, but numbered among their victims was Warwood, tonight's opponent The Panthers handed the Vikings a 47-43 setback at Warwood in one on the last games on the 1950-51 card.

To reach tonight's finals, the Vikings knocked defending state champion Wheeling from the running Thursday night, 47-41. Coach Jim Foti's Warwood passers have good balance, are rangy and have three holdovers from last year's club.

They employ the fast-break on offense and generally use the zone to stop the opposition, but sometimes switch into a man-for-man.

The tuttlemen also vary their defense to check the rival, and like Warwood use the fast break when in possession.

The "rags to riches" Panthers, who gained the regional finals in 1949, will lineup tonight with Dick Clutter at one forward and either Gordon Ingold or Tommy Simcox at the other, with Bruce Hulse at center and Phil Tridico, the team's only holdover veteran, and Fred Hodd at the guards.

The team also has good balance, with Hulse, Ingold, Clutter or any of the others able to break up a game when they get hot. Tommy Whippler, a sub, has been a sparkplug in several games.

Coach Foti's Vikings will show Clark and Metcalf at forwards, Stiglich, the big gun, at center, and Galloway, another hotshot, and Gheen at the guards

DODGE'N AROUND

Quite a fuss is being raised about the basketball scandal that has hit a few of the eastern colleges, and from day to day we are seeing how easy it is to fall a victim of the professional gamblers. Even the veteran sports writers are amazed at the extent of this fixing, and now are predicting that the same schenanigans may be found in football.

All too many of us are prone to close our eyes to gambling and shrug it off with the statement "It can't be stopped". In almost every instance of an expose of gambling, it has been proven without a doubt that there is always an element of "fixing", and that in no case has the participant an even chance of winning.

Then too, in most instances, gambling exists because people want to gamble and the law-enforcing agencies refuse to enforce the laws against gambling. Unfortunately, what appears from the surface as harmless betting on basketball games, runs the gamut up to and including murder. When gambling becomes the basis for murder, then gambling should be stopped.

Quite a bit of fuss is being raised also about the "ceiling prices" imposed on used cars, and many dealers are tearing their hair out about this situation. Now here at Hays Motors we intend to strictly obey the law about ceiling prices, but right now this law doesn't apply to us because most of our cars are below ceiling. If you have need for better transportation, you had better look over our stock or recent "trade-ins". They will be higher in price before they are less, and don't say we didn't tell you.

Sincerely,

Bob Hayes

(Paid Adv.)

Columbiana Guns For Regional Berth

Four Tied For Industrial Cage Lead

Y-INDUSTRIAL LEAGUE
(Second Half)

	W.	L.
Hall China Independents	2	0
Homer Laughlin	2	0
Edwin M. Knowles	2	0
Harker Pottery	2	0
Wellsville China	0	2
Knights of Columbus	0	2
Taylor, Smith & Taylor	0	2
Hall China Decorators	0	2

Four teams were bunched atop the Y. M. C. A. Industrial Basketball League following action Friday night.

Hall China Independents, champs of the first half, Homer Laughlin, the runner-up, Edwin M. Knowles and Harker Pottery each racked up their second straight victories.

The independents whipped Hall China Decorators, 55-42, Homer Laughlin trounced Taylor, Smith & Taylor, 47-33, Edwin M. Knowles walloped Knights of Columbus, 50-26, and Harkers laced Wellsville China, 51-22

Bob Baur paced Independents with 18 points as Flint dropped in 14 for the Decorators. Don Lowe looped 17 markers for Laughlin's with Foss Crowe meshing 12 to lead T. S. & T. Ralph Mellotts 22 topped Knowles scorers, and Don Duffy's 13 sparked Kaycees. In the Harker-Wellsville tilt, Bob Murray dumped in 21 points for the winners and Henry Thurman pocketed eight for Wellsville.

Watts Mentioned For Coach Job At Baldwin-Wallace

The name of Wade Watts, East Liverpool High's football coach, popped up today in speculation about a new coach at Baldwin-Wallace College.

Eddie Finnigan, B-W.'s football and track coach, quit last night to become athletic director at Western Reserve University. Finnigan was here last fall as principal speaker at the Potters' football banquet

The Cleveland Plain Dealer, speculating on Finnigan's successor, mentioned Wade Watts as a possibility His dad, Ray Watts, is B-W.'s thletic director.

Shine At Track Meet

CLEVELAND, March 10—Two college boys fulfilled long-standing ambitions last night—big Don Laz of Illinois pole vaulted over 15 feet and Len Truex of Ohio State beat Don Gehrmann in a slow mile.

22 Teams Battle To Move Ahead In West Virginia

By The Associated Press

Twenty high school basketball teams and two junior high squads will take to the hardwoods today in battles for 11 championships.

Eight of the championships are regional titles for Class A contenders while Class B teams bid for two area crowns The junior high school state title is at stake in Charleston, where Beckley and Rivesville will play.

Competition for eight Class A regional crowns includes:

Region One, at Bethany—Warwood against Chester.

Region Two, at Clarksburg—Clarksburg Victory against Clarksburg Roosevelt-Wilson.

Region Three, at Fairmont—West Fairmont against Morgantown.

Region Four, at Buckhannon—Grafton against Weston.

Region Five, at Beckley—Richwood against Beckley.

Region Six, at Charleston—Charleston against South Charleston.

Region Seven, at Huntington—Huntington East against Huntington Central.

Region Eight, at Northfork—Mullens against Big Creek.

The partners in the junior high competition were picked yesterday when Beckley rolled over Marmet, 49-34, and Rivesville clipped Montgomery, 29-19.

The two Class B area winners will play for the state crown at Morgantown March 16, while the eight Class A regional winners are battling March 15-17 at Morgantown.

Chile produces 75 per cent of the world's supply of iodine.

Waynesburg's District Foe

KENT, March 10 (Special) — With one eye on a regional berth, Columbiana High's Clippers, who disposed of favored Avon Lake in their first district game, battles Waynesburg's favored tossers this afternoon in a district championship tussle.

A victory will put Coach Jim Hall's Clippers, the state Class B champs in 1947, in the regional eliminations which will be held here next week.

Waynesburg's rampaging Mohawks, who ousted Olmstead Falls in Thursday's semi-finals, 62-41, ran their unbroken string to 23 games The Stark county entry whipped in an amazing 46 per cent of its shots.

Johnny White and Leroy Thompson, 6-foot forwards, bagged 17 points each, and Guard Don Del Carso meshing 15 and Center Ken Estee 13. Aquina rounds out the starting combination at a guard.

The Clippers will have to travel at a rapid pace to stay in the game with the Mohawks

Columbiana, which jolted Avon Lake, 50-39, in its semi-finals, will open with Barnes and Laughlin at forwards, Bruce Miller at center and Don McBride and Ron Perkins at guards.

O.S.U. Tankers Lead

MINNEAPOLIS, March 10 — Ohio State University led by 29 points today going into the second half of the annual Big Ten swimming meet.

Yank-Tribe Clash Tops Opening Of Grapefruit League

NEW YORK, March 10 (AP)—Baseball's spring training exhibition schedule—or the Grapefruit League as it is sometimes called —opens today.

Complete even to a night game at Miami between the Boston Braves and Brooklyn Dodgers, all but one of the 16 major league teams swing into action after some 10 days of intra-camp workouts.

The cry of "batter up!" starts things off with games at Miami, St. Petersburg, Clearwater, Orlando and Sarasota, Fla. Tucson, Ariz., San Bernardino and Pasadena, Calif.

Only the Detroit Tigers are idle today They are listed to play their first exhibition Sunday at Tampa.

Perhaps the top game of the day is at Tucson, where the world champion New York Yankees tangle with the Cleveland Indians.

The first telephone call between New York and Boston was made Sept. 4, 1884.

NEW CAR Appearance!

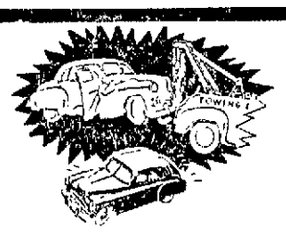

Crash damage calls for expert body work. Our trained men can do an expert repair job on your car, quickly restore it to a like-new appearance

SEE US FOR ESTIMATES

SMITH AUTO BODY
(Ben Smith)
Claybourne Ave.—In Former S & S Distributing Bldg.
PHONE 459 HOME PHONE 7008-J

The IDEAL

chef is a master in the preparation of foods to please the palate of all.

IDEAL'S mechanics are experts in preparing your car for top-notch operation . . . drive in today and let us give your car a complete check.

Ideal Chevrolet Co.
409 Broadway Wellsville Phone 1397

AUTO GLASS
WINLAND PLATE GLASS CO.
Minerva St. Ph. 3228

Then don't give up your tires because the tread is gone! Up to 75% of what you paid for is in the casing. Come in and let us retread your smooth tires. You'll get new-tire skid protection and all the thousands of extra miles you paid for—at about one-half new tire cost.

WE ARE EQUIPPED TO RECAP
All Sizes Low Pressure Tires
• 8 HOUR SERVICE •
DISTRIBUTORS U. S. ROYAL TIRES
HOBBS Lincoln Service Sta.
CHESTER, W. VA. CY HOBBS, Prop.
PHONE 3900 229 SECOND ST.
WE MAKE SERVICE A SCIENCE U.S. ROYAL

SPECIAL SPRING OFFER
FOR NEXT TWO WEEKS

- Check and Clean Generator
- New Spark Plugs
- New Condenser
- New Points
- Check and Clean Carburetor
- Check and Clean Fuel Pump

$12.95

COMPLETE
OIL CHANGE OR CAR WASH $1.50

B and J AUTO REPAIR
GULF STATION
1648 PENNSYLVANIA AVE.

What Our Check List Means To You

When you drive up here for an auto check, every vital operational point is thoroughly examined and noted on our check list. This list provides you with a clear picture of your car's repair needs, and the cost for these repairs. For safer Spring driving, drive up HERE, today!

SMITH PONTIAC
BRADSHAW AVE. PHONE 5085

NewspaperARCHIVE® NewspaperARCHIVE®

Newell Downs Ridgeley, 58-51; Gains Area Finals

Local Team To Play In Industrial Tourney

The Eastern Radio & Television Laboratory of East End will sponsor the Hall China Independents cage team, first half champs of the "Y" Industrial League, in the Northeastern Ohio Industrial Y.M.C.A. basketball Tournament at Dover next Friday and Saturday.

The squad will be comprised of Bob Baur, Bill Wilson, Sherwood Robinson, Guy Sillince, Jim Stull, Don Derrington, Bob Cunningham, Don Lowe, George Hanna and Don Laughlin.

LIBERTY-Wellsville
TODAY ONLY
Bomba, The Jungle Boy
"THE LOST VOLCANO"
—Also—
"TYRANT OF THE SEA"
Chapter 5
Flying Disc Man from Mars
SUNDAY and MONDAY
Ann Blyth-Joan Evans
Farley Granger
"OUR VERY OWN"

LIBERTY-Midland
TODAY ONLY
Leo Gorcey
And The Bowery Boys
"TRIPLE TROUBLE"
—Plus—
Jon Hall-Susan Cabot
ISLE OF SAMON
—Also—
CARTOON — CHAPTER 7
James Brothers of Missouri
SUNDAY and MONDAY
Paul Henreid
Catherine McLeod
"SO YOUNG SO BAD"

The Ohio Valley
RIDGE RUNNERS
Will furnish music and entertainment for
Round and Square Dancing
Sat. Nite
At The
New House Cafe
1307 Main St., Wellsville

ATLAS-E. End
TODAY ONLY
Jimmy Wakely
GUN RUNNER
—Also—
Kirby Grant
Suzanne Dalbert
TRAIL OF THE YUKON
Plus Chap. 4
Pirates of the High Seas
SUNDAY ONLY
Deborah Kerr
Robert Walker
PLEASE BELIEVE ME
MONDAY ONLY
Sylvia Sidney
TRAIL OF THE LONESOME PINE
(Technicolor)

Fairview's Foe Tonight In Titular Game

Newell's rampaging basketeers romped past Ridgeley, 58-51, Friday night in the Northern Area Class B Tournament at Fairview and tonight will collide with the Fairview for the cherished berth in the state finals.

Fairview qualified for tonight's Area titular battle by walloping Kingwood, 56-42, in Thursday night's semi-finals. Winner of tonight's game will advance to the state finals to be held next Friday afternoon at the West Virginia University Field House in Morgantown. Fairview's record is 24 wins against three losses.

Last night the Newell passers, who posted their 15th victory in 20 starts, stormed to a 12-2 lead in the opening minutes, but Ridgeley's rebounding stars — Hartman Decker and Abe — soon whittled it to 18-14 at the end of the first quarter.

The second quarter was a ding-dong affair with Ridgeley finally nosing out in front 21-20, and led at the half, 26-25.

The lead changed hands twice as the third quarter got under way, but Ron Johnson, Ron Laneve and Norman Six collaborated to spark a 20-point rally that soarded the Big Green into a commanding 45-34 margin at the end of three quarters.

During the big splurge Johnson bagged seven points, Laneve meshed five and Six dropped in another five. Ridgeley never caught up.

However, the losers put on a rally in the last period, outscoring Newell, 17-13, but Coach John Robison's passers staved off the Ridgeley splurge to win going away. It was the 11th loss in 25 games for Ridgeley.

Ron Laneve sank another eight points in the final quarter, with Six collecting four as the pair teamed to account for 12 of the 13 markers.

Ron Laneve, with his brilliant second half, paced the scorers with 20 points on nine baskets and two free throws. Six pocketed eight goals and a foul for 17 and Johnson pumped in six buckets and two fouls for 14 points for the fast - moving Newell cagers.

Don Reppard from his guard, and Six were the defensive standouts.

Decker with 14 points and Hartman and Abe with 13 each—the rangy forwards and center, respectively—carried the brunt of the losers attack and gave the Newell combine considerable trouble under the hoops.

Newell—58

R. Laneve, 9-2-20; J. Laneve, 0-0-0; Six, 8-1-17; Johnson, 6-2-14; Reppard, 2-1-5; Manganno, 1-0-2. Totals—26-6-58.

Ridgeley—51

Hartman, 5-3-13; Decker, 5-4-14; Abe, 5-2-12; W. Phillips, 3-1-6; Loy, 1-0-2; Long, 1-1-3. Totals—20-11-51.

Newell	18	25	45	58
Ridgeley	14	26	34	51

Officials—Barnum and Skinner.

GUN FOR STATE TOURNEY BERTH TONIGHT. Newell's classy cagers, who whipped Ridgeley, 58-51, last night in the Area semi-finals of the West Virginia Class B Tournament, meet Fairview (24-3) tonight at Fairview for the Area championship and a berth in the state classic scheduled next Friday at Morgantown. The Wells High passers who've cut a wide swath in the Class B ranks are pictured above. Front row (left to right) Jim McDevitt, Manager Ernie Pruden, Manager Virgil Grimm, Manager Richard Harrison, Manager Joe Elders and Bob Thorne. Middle row (left to right) Ron Johnson, Ron Laneve, Norman Six, John Laneve and Don Reppard. Back row (left to right) Assistant Coach Pete Horoszko, Harvey Fisher, Orwin Britton, Don McGown, David White, Frank Manganno, Wayne Swift, Jack McCuen, Raymond Godwin and Head Coach John Robison.

Dukes Accept Bid

PITTSBURGH, March 10—The Duquesne University basketball team has accepted an invitation to the Bradley-sponsored tournament at Peoria, Ill., March 27-30.

The first shipment of nitrate fertilizer from Chile reached the United States in 1830.

ALPINE CHESTER || LAST DAY
William Bendix
"KILL THE UMPIRE"
—Also—
George Montgomery
"Davy Crockett, Indian Scout"
SUNDAY and MONDAY
Clifton Webb
Joan Bennett
"FOR HEAVEN'S SAKE"

VILLAGE GRILL
401 Main St. Wellsville
Gladys Meade
Serving Meals Daily from 5:30 A. M. to 8 P. M.
SUNDAY MENU

Roast Beef	$1.00
Roast Pork	$1.00
Southern Fried Chicken	$1.00
Liver & Onions	$1.00
Meat Loaf	$1.00

SERVED DAILY
SPAGHETTI MEAT BALLS
Salad Included
85c
SPAGHETTI AND MEAT BALLS TO TAKE OUT

Handicap Pin Tourney To Open Here March 23

The annual Handicap Bowling Tournament, sponsored by the East Liverpool Bowling Association, will open Friday night, March 23 and will run six Friday night in succession, ending April 27, Homer Seevers, tournament manager, announced today. The event will be run off on the Del-Ray Alleys on Walnut St.

The classic will be open to all bowlers who are members of a league sanctioned by the American Bowling Congress, including Keglers of East Palestine.

Bowling each night will start at 7.

Mr. Seevers explained the bowlers' handicap will be 70 per cent of difference between 200 and the highest league average as of March 1 in which the entrant has bowled a minimum of 50 per cent of the games. The maximum handicap will be 40 pins per game.

The keglers carrying the big handicaps have hauled in all the honors in recent years.

The entrant may bowl on as many five-man teams of which he is a bonafide member, but his first five-man score will count on his all-events aggregate. Entrants may bowl only once in singles and doubles.

Teams will roll first with doubles and singles to follow.

Prizes will be awarded winners.

BASKETBALL SCORES

CLASS A

At Columbus
Columbus Central 50, Columbus West 42.
Columbus East 57, Grandview 40.

At Kent
Barberton 60, Akron South 38.
Coventry 53, Akron St. Vincent 44.

At Euclid
Euclid 43, Cleveland Heights 45 (overtime).
Cleveland Collinwood 34, Ashtabula 33.

At Canton
Canton McKinley 52, Alliance 45.
Canton Timken 58, Massillon 46.

At Youngstown
Youngstown Rayen 47, Boardman 39.
Girard 54, Youngstown East 31.

At Toledo
Mansfield 64, Toledo Central Catholic 58.

At Cincinnati
Cincinnati Roger Bacon 48, Cincinnati St. Xavier 29.
Hamilton Public 76, Walnut Hills 43.

At Dayton
Dayton Stivers 42, Dayton Dunbar 36.
Dayton Roosevelt 52, Lebanon 41.

At Troy
Springfield Public 51, Bellefontaine 40.
West Milton 50, Miamisburg 46.

CLASS B

At Westerville
Marysville 67, Pickaway 41.

At Celina
Fort Recovery 62, Hoaglin-Jackson 44.

At Bucyrus
Sulphur Springs 67, North Robinson 64.
Leesville 59, Lucas 32.

At Fremont
Grand Rapids 72, Castalia Margaretta 35.

At Athens
Corning 51, Shawnee 45.

At Waverly
Chesapeake 46, Lucasville 44.
Ironton St. Joseph 95, Beaver 70.

At Springfield
Olive Branch 53, Newton 51.
West Mansfield 44, Arcanum 35.

At Xenia
Beavercreek 48, Wayne Township 41.
Blanchester 56, Monroe 54 (double overtime).

WEST VIRGINIA
Clarksburg Victory 72, Ripley 54.
Clarksburg Roosevelt-Wilson 57, Parkersburg 38.
Morgantown 66, East Fairmont 36.
West Fairmont 55, Keyser 45.
Grafton 49, Sutton 43.
Richwood 82, Mount Hope 55.
Charleston 45, East Bank 44.
South Charleston 60, Dunbar 49.
Huntington East 59, Logan 43.
Huntington Central 47, Milton 38.
Weston 57, Elkins 56.

Snead And Ferrier Lead At Miami Beach

MIAMI BEACH, Fla., March 10 (AP)—The celebrities of the big-time golf circuit are beginning to apply the pressure in the $10,000 Miami Beach Open tournament.

As the 72-hole meet at the Nomandy Isle course entered the third round, two old war horses, Sammy Snead of White Sulphur Springs, W. Va., and Jim Ferrier of San Francisco, were on top.

Midland Bows, 52-44,

Midland finished as runner-up in the first annual Beaver Valley Coaches' Association Undergraduate Tournament Friday night when Aliquippa defeated the Leopards, 52-44, in the championship finals at Aliquippa.

New Brighton defeated Ellwood City to capture the consolation title. Trophies will be presented the winners and runners-up.

The Quips led at all the quarter stops: in the championship game by scores of 13-12, 26-19 and 39-29.

Pitts and Romich with 11 points each led the champs as Gene Martell and Anthony Bernardi each bagged eight markers for Midland.

Midland—44

Krivoshia, 2-0-4; Timblin, 3-0-6; Farnan, 3-1-7; Marich, 3-2-8; Lewis, 2-1-5; Bernardi, 3-2-8; Hibbard, 2-2-6. Totals—18-8-44.

Aliquippa—52

Frank, 3-2-8; Pitts, 5-1-11; Skovrich, 3-1-7; Woznicki, 1-3-5; Markovich, 9-4-4; Marovich, 2-2-6; Romich, 5-1-11. Totals—19-13-52.

Aliquippa	13	26	39	52
Midland	12	19	29	44

Layne T.K.O.'s Bob Satterfield In Upset At Gardens

NEW YORK, March 10 (AP)—Rugged Rex Layne set his sights on either heavyweight champion Ezzard Charles or undefeated Rocky Marciano today. No matter who he gets, don't sell him short.

The so-called "smart guys" sold him short last night and they're still paying off as the result of Layne's sensational technical knockout victory over Belting Bob Satterfield in 2:56 of the eighth round of a Madison Square Garden 10-rounder.

Layne, Utah's pride and joy, undefeated in a year and listed fourth in the N.B.A. rankings, was a 9-to-5 underdog against the Chicago Negro, rated one of the hardest hitters in the ring today.

He sampled some of Bob's block-busting rights, went down for eight in the first round and then came back to wreck Satterfield with a barrage of his own right-hand wallops.

After a pulsating seventh round, in which both fighters were rocked by terrific blows, Layne laid out his rival with a crackling right to the jaw. Down on his back went Satterfield for nine. When he climbed groggily to his feet, Layne smashed him to the ropes with a left and right to the head and Bob was helpless. Referee Mark Conn immediately stopped the fight.

AT TORONTO
THURS., MARCH 15

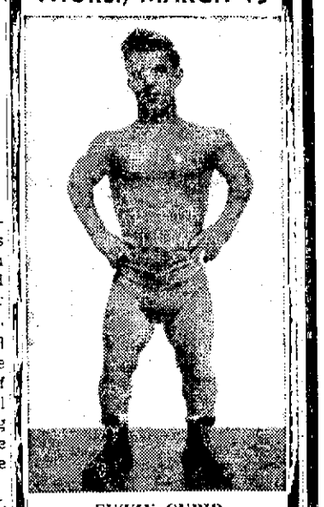

FUZZY CUPID
Fuzzy Cupid of Paris, France, will wrestle Mighty Fritz of Hunfsville, Ohio. Also on the Big Bill will be Nell Stewart vs. Carol Cook, Ruffy Silverstein vs. Lone Eagle and Goon Henry vs. Don Arnold. See this big cavalcade of champions.
Promoter—GEORGE KING

DANCE
SATURDAY NITE—9 to 12
F.O.E. AERIE 772
334 MAIN ST. WELLSVILLE, OHIO
DANCE TO OUR NEW ORCHESTRA
Paid up membership card is your admittance. Meet old friends, and make new ones!
WELCOME

WATCH for GRAND OPENING DATE of the Tri-State's Most Modern Theatre
• • •
The New AMERICAN

Eating is a REAL TREAT when you DINE OUT
Enjoy Life—Eat Out More Often!
Sunday Dinners Served
EVERY SUNDAY 12:00 P. M. TO 8:00 P. M.
WICK COFFEE SHOP
HOTEL WICK, LISBON, OHIO
On U. S. Routes 30 and 45

Land Of Tomorrow
MILWAUKEE—Dr. B. L. Corbett, Milwaukee, tells of a sign hanging over a traffic light in Mexico. It says, "Don't be impatient. This stop light has been waiting for you all day."

FOR SUNDAY
ROAST CHICKEN $1.00
BUCKEYE DINER
3rd and Washington

GOOD FOOD AT Sensible Prices!
ALWAYS ON OUR Menu
• Delicious Steaks and Chops
• Home Made Rolls
• Real Italian Spaghetti
We cater to Parties. Spaghetti to take out.
CAMARDA'S INN
1884 Anderson Blvd.—Next Door To Their Former Location
Phone Main 3874

THE village green ON THE DIAMOND
Francis Evans PROP.
SPEND AN ENJOYABLE EVENING AT
East Liverpool's Newest Tavern
Beer—Wine—Mixed Drinks
• Light Lunches • Sandwiches

CAN'T BEAT 'EM
7-Pc. PUPPET BAND
PLAYING NIGHTLY
Hear 'Em Tonight
CRYSTAL LOUNGE
at the NINTH STREET LUNCH
NINTH and MAIN STREETS, WELLSVILLE
PHONE 9595
WINE · BEER · MIXED DRINKS

COLUMBIA Theatre TODAY SUN. MON.

Paramount Presents
GLENN FORD · EDMOND O'BRIEN · RHONDA FLEMING
in
THE REDHEAD and THE COWBOY
ADDED
CARTOON—NOVELTY
PARAMOUNT NEWS

STATE
LAUGH BEGINS WITH BONZO!
WITH A WRECKED ROMANCE, A COLLEGE RIOT, AND A LOT OF REPUTATIONS ON THE ROCKS!
BEDTIME FOR BONZO
Also Extra Added! 3 Stooge Cartoon and Comedy
RONALD REAGAN · DIANA LYNN
Features Shown at 1:40—3:40—5:40—7:40—9:40

NewspaperARCHIVE®

SOCIAL AFFAIRS

(Continued from Page 8)

at the home of Mrs. Sayers on Indiana Ave.

* * *

The Willing Workers Class of the First Presbyterian Church met Thursday night at the home of Mrs. Nellie Allison of Indiana Ave., with Mrs. G. A. Arner as associate hostess.

Mrs. Pearl McCoy conducted devotions and Mrs. G. E. Lewis read poems. Business was conducted by Mrs. E. C. Caughey, president, and lunch was served by the hostesses, assisted by Mrs. Carrie Pugh.

The class will meet April 12, at the home of Mrs. Nora Scott of Phoenix Ave.

* * *

Miss Mahala Ingram and Mrs. M. V. Stone reviewed the mission study book on Japan at a meeting of the Woman's Society of Christian Service of the Methodist Church Thursday night at the tabernacle.

Devotions and the program topic, "The Light Will Shine in North Africa," were conducted by Mrs. J. A. Billman and Mrs. Harry Springer. The Scripture reading was given by Mrs. Billman, president, who also conducted the business.

A reading by Mrs. Springer was followed by group singing, accompanied by Mrs. Donald Mills.

Lunch was served by the hostesses, Mrs. Stone, Mrs. Charles Hutton, Mrs. Jack Johnson and Mrs. K. B. Smith.

The group will meet April 12, at the church.

* * *

The Chester Woman's Club will meet Monday night at 8 o'clock at the home of Mrs. Nora Scott of Phoenix Ave. with Mrs. F. L. Hood as associate hostess.

Mrs. J. B. Porter will speak on a trip to Alaska and Mrs. Howard Matthew will show movies of a trip to Mexico.

* * *

The Women's Civic Club will meet Monday night at 8 o'clock at the home of Mrs. Ralph Hobbs of Indiana Ave., with Mrs. John Rigby as associate hostess. Mrs. John Robinson of Newell will give a book review.

* * *

The Queen Esther Class of the First Presbyterian Church will meet at the home of Mrs. Wallace McMillin of Louisiana Ave., Tuesday night at 8 o'clock with Mrs. W. L. Davis as associate hostess.

* * *

The Jessie Estella McKee Class of the First Presbyterian Church will meet Tuesday night at 8 o'clock at the home of Mrs. Howard Matthew of Louisiana Ave. Mrs. Frank Wilson will be associate hostess and Mrs. Thomas Ridge, president, will preside.

* * *

Chester Personals

Miss Judy Bower and James Bower, students at West Virginia University, spent Thursday with their parents, Mr. and Mrs. J. A. Bower, of First St.

* * *

Newell Social Notes

A stork shower was held Thursday night for Mrs. Herman Stephens at the home of her sister, Mrs. Keith Wheatley, 514 Grant St.

Winners in games and contests were Mrs. Grace Burson Sisley and Mrs. William Hillyard.

Refreshments were served 25 by the hostess, assisted by Mrs. George Gogal, Mrs. Clarence Broomhall and Mrs. Sisley. A pink and white color scheme was used.

* * *

Mrs. Sue McGown, 508 Jefferson St., will be hostess Tuesday night for the W. S. C. S. of the Methodist Church.

Palestine PTA Nets $305 From Talent Show

EAST PALESTINE, March 10 (Special) — Net returns of $305 were reported today from the fourth annual home talent show of school students sponsored Thursday night at the High School by the Parent-Teacher Association.

The proceeds will go into the School Playground Improvement fund. About 750 attended the show which included vocal and instrumental numbers, tap dances and speciality acts.

Actress Seeks Divorce

HOLLYWOOD, March 10 — Actress Janis Paige announced through her press agent yesterday that she will go to Las Vegas, Nev., April 12 for a divorce. She and Frank Martinelli, advertising executive, were married three years ago and have no children.

Georgetown

The True Blue Class of the Methodist Church met Monday night at the home of Miss Diane Cromer.

The business was conducted by the president, Glenda Kay Alger, and devotions were led by Miss Cromer.

Lunch was served by the hostess, assisted by her mother, Mrs. William Cromer.

$392,781 In State Grant Due Schools

The state school foundation program has $392,781.22 for East Liverpool schools this year, according to County Auditor Irvin J. Vorndran.

That's more than the combined grants earmarked for the county's three other cities—Salem, $158,103.43; Wellsville $132,040.91, and East Palestine $96,632.79.

Lisbon will get the biggest cut of the three exempted villages, receiving $94,303.04. Columbiana and Leetonia will get $49,070.72 and $73,525.05, respectively.

Figures for the 12 rural school districts are:

Beaver Local, $131,865.05; United Local, $57,022.50; Salineville, $56,176.20; New Waterford, $44,083.73; Yellow Creek, $40,341.62; Knox, $39,400.69; Fairfield, $38,993.57; Wayne, $21,746.37; Unity, $19,884.49; Negley, $13,686.10; West, $12,686.50, and Franklin, $8,026.16.

All amounts are somewhat reduced by deductions for employee and teacher retirement fees, Mr. Vorndran said. A cut is taken from rural districts for County Board of Education operation.

Car Men Given 2 Weeks To Pick Pricing Guides

COLUMBUS, March 10 (AP)— New and used car dealers have two weeks to designate the kind of pricing standards guidebooks they will use in complying with ceiling regulations for auto sales.

The Columbus district Office of Price Stabilization said yesterday the dealers must name the guides within the two-week period. It added that only three of the books are acceptable for the district. They are the N. A. D. A. official used car guide, Jan. 1951, issue; Red Book national used car market report, Jan., 1951, issue, and Blue Book national used car market report, January, 1951, issue.

REVIEW

Local Want Ad Rates

PHONE 45

For Consecutive Insertions

	One Day	Three Days	Six Days
3 lines 15 words	$ .42	$ .90	$1.44
4 lines 20 words	.56	1.20	1.92
5 lines 25 words	.70	1.50	2.40
Each extra line	.14	.30	.48

Contract Rate On Request

HOURS FOR PLACING WANT ADS
Office hours 8:30 A. M. to 5:30 P. M.

Deadline 5:30 P. M. the day before publication. On Mondays and on mornings following full holidays advertisements are accepted until 9:30 A. M. the day of publication.

The Review is not liable for errors after the first insertion.

TO PLACE YOUR WANT AD
Phone Main 45, mail it to the Review Want Ad Dept., 210 East Fourth St., E. Liverpool, O.; or visit the Want Ad Desk. Cards of Thanks, In Memoriam Notices, Situations Wanted and Wanted To Rent advertisements must be accompanied by cash. All other Want Ads can be accepted over the telephone and a statement of the charge will be mailed to you.

Renewals of ads that appeared the previous day, cancellations and corrections may be made until 9:30 A. M. on the day of publication.

WANT AD DIRECTORY

ANNOUNCEMENTS
1—Lodge Notices.
2—In Memoriam.
3—Card of Thanks.
4—Monuments.
4-A—Cemetery Lots.
4-B—Flowers.
5—Special Notices.
6—Lost and Found.
7—Where To Go.

EMPLOYMENT
8—Male Help Wanted.
9—Female Help Wanted.
10—Misc. Help Wanted.
11—Salespeople Wanted.
12—Situation Wanted.
13—Laundries.
14—Business Opportunity.

INSTRUCTIONS
15—Special Instructions.
16—Musical—Dancing.

BUSINESS NOTICES
17—Insurance.
18—Professional Service.
19—Beauty Shops.
20—General Repair.
21—Electrical Repair.
22—Cleaning—Pressing.
23—Washing and Laundering.
24—Painting—Paperhanging.
25—Plumbing, Roofing.
25-A—Heating Service.
26—Moving, Storing.

MERCHANDISE
27—Gift Suggestions.
28—Good Things To Eat.
29—Miscellaneous For Sale.
30—Specials at the Stores.
31—Household Goods.
32—Wearing Apparel.
33—Public Auction.
34—Musical Instruments.
35—Office Equipment.
36—Building Modernization.
37—Coal-Coke-Fuel Yards.
38—Coal Dealers.
39—Wanted To Buy—Swap.
40—Plants—Seeds—Service.

LIVESTOCK
41—Livestock For Sale.
41-A—Farm Supplies.
42—Feed Supplies.
43—Dogs, Cats, Pets.
43-A—Poultry—Supplies.
44—Wanted Livestock.
44-A—Farm Auction.

FINANCIAL
45—Mortgage Loans.
45-A—Financial.
46—Money to Loan.

ROOMS AND BOARD
47—Sleeping Rooms.
48—Room and Board.
49—Housekeeping Rooms.

FOR RENT REAL ESTATE
50—Houses.
51—Apartments.
52—Cottages and Resorts.
53—Offices.
54—Business Property.
55—Farm Property.
56—Garages.
57—Wanted to Rent.

FOR SALE REAL ESTATE
58—City—Suburban Property.
59—Business Property.
60—Suburban Property.
61—Out of Town Property.
62—Cottages and Resorts.
63—Barter & Exchange.
64—Lots.
65—Farms and Tracts.
66—Wanted Real Estate.

AUTOMOTIVE
69—House Trailers.
70—Automobiles For Sale.
71—Trucks—Trailers.
72—Motorcycles—Bicycles.
73—Wanted Automobiles.
74—Accessories and Supplies.
75—Repairing—Service.
76—Auto Wrecking.

LEGAL NOTICES

LEGAL NOTICE

Sealed bids will be received by the Director of Public Service and Safety of the City of East Liverpool, Ohio, in the office of the said Director in the City Hall until 12:00 o'clock noon, Monday, March 19, 1951, for the purchase of the following materials and supplies, to-wit:

WATER WORKS DEPARTMENT:
250 tons more or less—cast iron pipe and fittings — 4" to 12"

STREET, INCINERATOR, POLICE, FIRE, AND WATER DEPARTMENTS:
15,000 gallons—more or less gasoline
500 gallons more or less oil

Each bid must be accompanied with a certified check in the sum of One Hundred Dollars ($100.00) on some solvent bank made payable to the Treasurer of the City of East Liverpool as a guarantee that they will enter into a contract to furnish the said materials or supplies, if the same be awarded to them.

All envelopes containing bids must be addressed to the Director of Public Service and Safety, City Hall, East Liverpool, Ohio. The envelope must be marked BIDS.

The right is reserved to reject any and all bids.

L. S. BLOOR,
Director of Public Safety and Service

E. L. Review, Feb. 24, March 3, 10, 17, 1951.

ANNOUNCEMENTS

2 IN MEMORIAM

IN LOVING MEMORY of our son, Norman Robinson, who died March 26, 1945.
Beside your picture we often stand,
With hearts both crushed and sore
But in the gloom the sweet words come,
Not lost, but gone before,
God knows how much we miss you,
He counts the tears we shed,
And whispers, he only sleeps.
Your love one is not dead.
So, we'll be brave dear Norman,
And pray to God each day.
And when He calls us home to you
Your smile will guide the way.
Sadly missed by
Parents and Sisters.

IN MEMORY of my son, Robert Griffith, who was killed, May 10th, 1945.
"YOUR MOM"

4-A CEMETERY LOTS

4 GRAVE LOTS, low as $4. month. Columbiana County Memorial Park. Ph. 2190, after 4 4816-R

4-B FLOWERS

SAY IT WITH FLOWERS
Order Easter Flowers Now.
RIVERVIEW FLORISTS
Anderson Blvd. Deliveries Ph. 714

5 SPECIAL NOTICES

FOR RENT
Cars—Trucks—Trailers
Pugs U-Drive-It — Ph. 6542

FILL DIRT and Top Soil. Will deliver in LaCroft, Sherwood, Fl. Heights and Glenmoor vicinity. Phone 6061-M.

WAKE-UP SERVICE
Reasonable Rates. For further information Call 4699-J

CHARTER AIRPLANE SERVICE anywhere in U. S. or Canada. Phone Grant Stover, Main 4293 or 6082; Chester Leslie, Rogers 5183. STOVER LESLIE Flying Service.

FIND Health, Beauty, Comfort, and Happiness in a Spencer. Hannah Horst. Phone 3348-R

NOTICE: Free home demonstration on new Singer Vacuum Cleaners and Sewing Machines. Call Harold West, 5587 until 5 or 5255-M.

FRUIT TREES, shrubbery, rose bushes and land scaping. For information call your Stark Brother representative 6467-J.

Chester Newell Cab
New location at 527 Carolina Avenue at Dunn Street. Formerly Harmon's Radio Shop. Phone 512.

John Cook, Upholsterer
624 Green Lane Phone 24

NOW IS THE TIME—Have Furniture, Springs Re-built. Home Service saves you 50%. P. R. WHITE Phone 5678-J

TREES TRIMMED AND REMOVED EXPERIENCED AND INSURED
Phone 6811-R

DO YOU have your AAA membership yet? If not, Phone 202. We will call. County AAA Motor Club, 405 Market St.

TREES AND SHRUBS TRIMMED
Phone Wells. 847-R

WALL AND BASE cabinets, sinks, canopies, patio roofs, awnings any size. Quick Service. Lawton Woodworking Co. Phone 3573-W.

FOR RENT OR SALE
Hospital Beds—Wheel Chairs
Electric Floor Polisher
THE MOORE FURNITURE CO.

FOR DIANA DEERING COSMETIC RE-ORDERS
PHONE 3588-W

ROSES round the door also on the floor if rugs are cleaned with Fina Foam. MILLIGAN'S.

LEARN TO FLY. Approved training under G. I. Bill. Swaney Airport, Glenmoor. Phone 5261.

We can put those knives and scissors in shape to cut again.
Ceramic Key Service
Rear 515 MARKET PHONE 974

SPECIAL belts for abdominal and uplift support. Can give immediate service with the buckle and strap. Phone 3618-J.

FULLER BRUSHES
PHONE 5746

Brass and nickle silver is scarce! Have keys made now!
Ceramic Key Service
Rear 515 MARKET PHONE 974

6 LOST AND FOUND

LOST Trifari figure pin with blue sets in East 6th Street area. Phone 643

ALL WHITE Spitz Dog, 8 months old. Lost in East End. Phone 4427-M.

LOST—All white Spitz. Answers to name of Waggs. Phone 3539-J

7 WHERE TO GO

WE'LL meet you at Mineral Springs Park, Pughtown, W. Va., Rt. 2. Dancing, Lunches, Beer.

EMPLOYMENT

8 MALE HELP WANTED

MEN
Age 26 to 40 to measure houses.
44 HOUR WEEK
$1.25 PER HOUR
CAR DESIRABLE
APPLY
Cole Layer-Trumble Co.
COURT HOUSE, LISBON
MON. AND TUES., 1 TO 4 P. M.

WISH TO CONTACT party that does Custom Cleaning. Phone Hookstown 2171 after 6 p. m.

MAN WANTED
FOR BODY AND MECHANIC WORK. MUST BE ALL AROUND MAN. HIGHEST WAGES.
SMITH PONTIAC
649 Bradshaw — Phone 5055

EMPLOYMENT

8 MALE HELP WANTED

WANTED
LICENSED BOILER
FIREMEN
APPLY IN PERSON
LOUTHAN MFG. CO.
HARVEY AVE. AT PUTNAM ST.

Wanted At Once
Armature Winders
Top Wages For 1st Class Men.
Steady Work. Best of Working Conditions.
Apply In Person Employment Office.
Crucible Steel Co. of America
Midland, Pa.

Wanted
2 Experienced Bodymen
1 Experienced Automobile Painter
FOR FULL TIME JOB
GOOD WORKING CONDITIONS, EXCELLENT SALARY.
APPLY
Charles Carroll
Carroll Motor Sales
740 DRESDEN AVE.

CANVASSERS
MEN to learn the Heating Business. Rapid advancement for good hard working men. Expenses paid or drawing account for qualified men.
APPLY
CORNER W. 7TH & JEFFERSON

Lubrication Man
WITH EXPERIENCE, INSIDE WORK. INQUIRE
Midland Motors, Inc.
FORD DEALER
Midland, Pa. Ph. Midland 616

WANTED—Ambitious man with car to make calls on Fuller Brush customers in Chester and vicinity. Average earnings well over $75 per week. Man selected will be given full training in exclusive territory. Write Box H-3, % Review.

WANTED
Experienced Dry Presser
STEADY EMPLOYMENT
WRITE BOX G-9, % REVIEW

MAN experienced in caring for lawn and shrubbery. Write Box H-1, giving experience and salary expected.

DELIVERY BOY
wanted to work in store and on delivery truck. Apply in person.
Kelley's Food Market
625 St. Clair Ave.

SCHOOL BUS DRIVER
Apply at Board of Education office High School Building in East Liverpool.

9 FEMALE HELP WANTED

WORK FOR YOUR FUTURE AND FOR YOUR COUNTRY TOO

IN these critical times of national emergency, the nation relies more and more upon fast, dependable communications. It is vital to both defense and production.

IF you are one of those who are anxious to get into one of the nation's most essential businesses, investigate opportunities in the Telephone Company.

APPLY TO CHIEF OPERATOR

THE OHIO BELL TELEPHONE CO.
115 MARKET ST. E.L.O.

EMPLOYMENT

9 FEMALE HELP WANTED

WANTED AT ONCE
CURB SERVICE GIRL
Apply In Person
HOGES CURB SERVICE

WANTED—WAITRESS, STEADY WORK—GOOD WAGES. PHONE 4929

WANTED reliable practical nurse or undergraduate for night duty at Rest Home. Must have references. Call 4075 for appointment.

WANTED
2 experienced drugstore clerks. One must be a competent typist. Write Box G-5, % Review.

WANTED middle aged lady to help care for 2 children and make her home on a farm. No outside work. Phone Main 217 or inquire 313 Broadway, East Liverpool.

Experienced Bookkeeper
Write, stating experience, references and salary expected to Mr. Lahm, Supt., Larsen Clay Product Co., Stratton, Ohio.

12 SITUATION WANTED

LIGHT HAULING. GET SPRING CLEANING DONE EARLY. PHONE 4971-M

LIGHT HAULING, CELLARS, ATTICS CLEANED. PHONE 5311-W

WILL CARE FOR CHILDREN IN MY HOME BY DAY WHILE MOTHER WORKS. INQ. 105 GRANT ST., NEWELL.

SAVE your roof. Slate roofs sealed and made water proof and slate kept from sliding. Shingle roofs. Phone Wells. 941.

GENERAL HAULING, LIGHT MOVING, RUBBISH AND ASHES. CALL JOE 3429-W.

ALTERATIONS AND SEWING DONE IN MY OWN HOME. PHONE 6356-R

WE CAN supply laundry workers, day workers, sitters, by female help. Honest, competent. 2215.

13 LAUNDRIES

WORK CLOTHES give longer wear with our gentle care. Fabrics remain firm and stout after grease is taken out.
EAST END HAND & HOME LAUNDRY
473 Mulberry—Deliveries—Ph. 5004

INSTRUCTIONS

14 BUSINESS OPPORTUNITY

UNUSUAL OPPORTUNITY
FOR ONE PERSON ONLY
ONE HOUR OF YOUR TIME MAY CHANGE YOUR ENTIRE FINANCIAL FUTURE

It will take you and our company representative no longer to determine whether or not you are capable of handling a distributorship in this area for a nationally rated company.

Our products in this industrial area are big volume business, dispersed through most modern self-serving electric coin operated units. No selling or soliciting. All accounts established for you.

Profits in our industry and its expansion possibilities are exceptional. Investment required for equipment and merchandise only $2500.00.

Company representative will be in East Liverpool, Saturday to interview applicants and select the one best qualified.

If you are serious about a solid business with a substantial steady income, either part or full time, write immediately giving phone number, Box G-8 % East Liverpool Review, or phone Saturday until 3 p. m. Traveler's Hotel, Mr. Eastman.

BUSINESS OPPORTUNITY—Good old established EAST END grocery business with nice fixtures, consisting of an 8x10 Walk-in cooler, electric cutting machine, electric meat grinder, electric slicer, 10 foot electric double duty meat case, electric scales, electric National cash register, deep freeze, Burroughs adding machine, McCaskey filing cabinet, mirrored produce rack, modern shelving, two gondolas, Mercury Station wagon and Beer and Wine carry-out license. Nice clean complete stock at inventory with very low overhead operating costs.
W. F. "MAC" McWHORTER
REALTOR
423 MARKET ST.
PHONE 5201

WANTED distributor for a complete line of nationally advertised beverages in Columbiana County. Must be aggressive and have some sales ability. Write Box H-2 % Review.

15 SPECIAL INSTRUCTIONS

I.C.S. low cost courses, 400 to choose from. Phone 6834. Joseph Seans or Write P. O. Box 195, E. L. O.

POSITIONS are plentiful, both at home and in Civil Service. We are prepared to give you training leading to these positions. Approved for Veteran Training. Ohio Valley Business College. Ph. 1070.

16 MUSICAL—DANCING

INSTRUMENT furnished while you learn. Johnny Celli Accordion Studio, E. 5th. Ph. 1622 after 5 p.m.

BUSINESS NOTICES

17 INSURANCE

FARM Bureau has 6,763 cars insured in Columbiana county. Is Yours? Ask about our rates. Phone 1646.

COOPER INSURANCE TRAVEL AGENCY
LITTLE BUILDING PHONE 501

HOSPITALIZATION
CALHOUN AGENCY
956 St. George St. Ph. 4848

18 PROFESSIONAL SERVICE

Have your safe or strong box completely burglar proofed. We have the equipment.
Ceramic Key Service
Rear 515 MARKET PHONE 974

EXPERT retaping and recording of Venetian Blinds. Call DON WOLFE, 4171 or 3271-W.

Sewing Machine Repair
ANY AND ALL MAKES BY OUR TRAINED REPAIRMEN. PROMPT PICKUP & DELIVERY
Singer Sewing Center
521 Market St.
PHONE 5587

Handy Key-Lock Service
LOCKS, KEYS, DOOR CLOSERS FOR EVERY PURPOSE
ANY LOCK OPENED ANYTIME
PH. 5033 OR WELLS. 376-M4

The Leading Employers
Use Review Help Wanted Ads to hire good workers. You should, too! Phone 45. Say ad taker.

BUSINESS NOTICES

18 PROFESSIONAL SERVICE

The Model Barber Shop
YOUR PATRONAGE SOLICITED
A. (KING) CROSSWHITE, PROP.
223 EAST SECOND STREET

Have those saws sharpened and set for spring repairing
Ceramic Key Service
Rear 515 MARKET PHONE 974

JIM CUNNINGHAM BARBER SHOP LOCATED AT 779 DRESDEN AVENUE

— WATCH REPAIR —
Ankrom, 558 Carolina Ave.

Kennedy Key & Repair Shop
Bonded Locksmith serving the Tri-State Area for the past 28 years in same location. 310 Jefferson St. Phone 2681-J.
Complete Key & Lock Service
J. Donald (Pete) Kennedy

Authorized Necchi Dealer
EXPERT Sewing Machine Repair. We Sell New and Used Sewing Machines.
FABRIC & SEWING CENTER
131 W. 6TH ST. PHONE 749

Ceramic Key Service
Rear 515 MARKET PHONE 974
"JUST OFF THE DIAMOND"
FULLY BONDED LOCKSMITH

19 BEAUTY SHOPS

JO-LYNN BEAUTY SHOP
Permanents $4.50 up.
952 St. George St.—Ph. 5054-M

Katie's Beauty Shop
Spring Grove Ave.—Phone 3250

OIL perm. wave $5.00 up. Over Strobel's 5th and Broadway. Mary Lou Beauty Shop. Ph. 5565-2824-J

Dorothy's Beauty Shop
512 Walnut St. Ph. 43

Jo-Ann Beauty Shop
508½ Market St.
PHONE 1410

20 GENERAL REPAIR

Lawn Mowers, Saws
Scissors Sharpened. Foley Factory Method. D. E. Wilson. Ph. 2593-W

Rose Trellises
Carpenter & Roof Work
W. W. TRAVIS PH. 1917

Have that hand or power lawn mower sharpened by the new Foley Electrakeen Method. We guarantee prompt service and satisfaction—reasonable prices.
Ceramic Key Service
Rear 515 MARKET PHONE 974

Machine and Welding Work
J. R. KELLER & SONS
1600 Main Blvd.—Phone 2229-R

SMALL JOBS OF CARPENTRY AND GENERAL REPAIR. PHONE 5548-R

FLOOR SANDING
OLD AND NEW FLOORING ON ESTIMATE OR BY HOUR. H. F. WOTRING. PHONE 1596-R OR WELLSVILLE 1092-R.

GENERAL REPAIR. Carpenter and roof, new and old. Also painting. Free estimates. Phone 2935.

PLASTERING and Repairing done promptly and neatly. Phone
WILLIAM HOWARD 517-J

CARPENTER WORK
NEW AND REMODELING
PH. 2606-R CHAS. NONAMAKER

21 ELECTRICAL REPAIR

Acme Radio Ph. 1037
Radio—Television Sales & Service

Cline Radio Ph. 1988
TELEVISION—REFRIGERATION SALES AND SERVICE

POWER MOWERS REPAIRED & OVERHAULED
WILSON
BATTERY AND IGNITION CO.
730 DRESDEN AVE. PH. 127

HOLLAND RADIO
TELEVISION SERVICE
PH. 4162 166 RAVINE ST.

RADIO REPAIRING
Auto and Home. Also Television
RAY STEED
942 ST. GEORGE ST. PH. 5218-W

BUD'S RADIO SERVICE
418 Main St. Ph. Wellsville 412

AM FM TV
BOB'S RADIO SERVICE
254 W. 9TH—PH. 6013 OR 1239

Farnsworth Radio and Television Service
PHONE 6541 1278 ERIE ST.

MOTOROLA
For Home For Car For
The Finest in TV
FOR QUALITY AND SERVICE
KAPP RADIO
151 E. 4TH ST. PH. 3577

GUARANTEED PARTS—Service for all makes refrigerators, radios, sweepers, washers and irons.
HANDY RADIO SERVICE
117 W. 6th St. Phone 5033

—EASTERN—
Radio & Television Lab.
1194 ERIE ST. PH. 1822

22 CLEANING—PRESSING

We Dye Coats, Dresses, Etc.
CONSOLIDATED CLEANING CO.
Corner of 5th and Broadway

24 PAINTING, PAPERHANGING

GLEN W. HORGER
INTERIOR AND EXTERIOR PAINTING PHONE 4124

Mulligan & Williamson
Experienced painters serving the district for more than 25 years. Phone 3313-R

PAINT, Wallpaper, Large Selections
WEIR WALLPAPER
118 MARKET ST. PHONE 446

Wallpaper Removed by Steam
PHONE 5021-R

FOR WALLPAPER AND PAPERHANGING CALL
Kurty's 4234 Wells 641-M

For Expert Paper Hanging
CALL T. H. DALE
Evenings after 5 p.m. Ph. 1237-M

Interior, Exterior Painting, Decorating of all Kinds. Phone 1154
CHRIST PALLIS

PAINTING
MAX HUTCHINSON
PHONE 6324-R

Wallpaper Steamed Off
BILL ANDERSON PH. 2921-M3

WILLIAM WATHEY
EXTERIOR—INTERIOR PAINTING
PHONE 1879-M OR 3588-W

DE MORRILL
SHADYSIDE AVE. PH. 4077-R
Interior and Exterior Painting. All union labor. Ph. after 5 p.m.

GOOD WALLPAPER
Call "Myrtle" 3952-J
Mornings or Evenings

APPOINTMENTS for paper hanging should be made now. Fine work. Guaranteed. Mr. Jameson. Ph. 1286

For the VERY BEST in painting and decorating, call - - -
The James C. Rutter & Son Paint & Color Co.
1200 PENNSYLVANIA AVENUE
PHONE 6286

Wallpaper Removed by steam
Anywhere in Tri-State Area
H. C. SMITH Phone 2352-W

BUSINESS NOTICES

24 PAINTING, PAPERHANGING

PAPERHANGING
FRED YOUNG PHONE 5721-R

Wallpaper Cleaning
FRED YOUNG PHONE 5721-R

HOLLIS LOGUE
PAINTING AND DECORATING
PHONE 6081 OR 4387-W

25 PLUMBING, ROOFING

ROOFING, Tinning, Furnace Installation and Repair. JOHNSON BROTHERS. Phone Wells. 372-J3

ROOF REPAIR
SHINGLING
TINNING
INSULATION
FREE ESTIMATES
John M. Eccleston Ph. 6305

ROOFING — SPOUTING AND GUTTER REPAIR
R. L. Griffin
717 Avondale St. — Ph. 4025

EXPERT ROOF REPAIR. For free estimates call Laughlin Construction Co. Phone 806

Concrete Septic Tanks
Built To Code Inspection
ANDY CALHOUN PH. 6608-J

YOU PAY LESS
FOR YOUR PLUMBING AND HEATING NEEDS AT:
Clyde Bennett
CALL US FOR YOUR PLUMBING WORK
1725 Penn. Ave. Ph. 1566
Hours including Wednesday
8:00 A. M.—6:00 P. M.
SATURDAY
9 A. M.—8 P. M.
DELIVERIES MADE ANYWHERE IN TRI-STATE AREA

PAUL KAPP
DURO-PUMP SALES & SERVICE
PLUMBING PHONE 3485

FOR All Your Plumbing Needs See WELLSVILLE PLUMBING-HEATING 347 MAIN ST. Ph. Wells. 1414

Roof Repairs, Gutters, Spouting
Ross Manning Ph. 1619-R

Plumbing & Heating
C. C. (WOODY) WOODFORD
PHONE 3224-R

SEPTIC — TANKS CLEANED
Free Inspection. Modern Equip.
MOSS SANITARY SERVICE
PH. NEW WATERFORD, O. 5223

25-A HEATING SERVICE

FURNACE
Cleaning — Repair
C. A. SCHELL
215 Thompson Ph. 129

26 MOVING, STORING

NEEDED AT ONCE! MEDIUM SIZE TRUCK OR TRUCKER FOR HAULING. INQ. 1304 6TH ST. CITY.

IF you are moving Call
CARPENTER'S DIME DELIVERY
We have Refrigerator and Piano Equipment
PH. CHESTER 2664

MERCHANDISE

28 GOOD THINGS TO EAT

HOME DRESSED PORK, CUSTOM BUTCHERING.
Also Apples and Eggs.
CARTER'S FARM MARKET
Rt. No. 7, 2 miles North of Rogers. Ph. Rogers 6112

Home Dressed Chickens, Fresh Eggs
J. L. SMITH GROCERY
717 Dresden Ave. Ph. 9091

Fresh Eggs, Apples and Potatoes
DAILEY'S FARM MARKET
APPLES CORNERS ON RT. 30
PHONE 1416-R2

29 MISCELLANEOUS FOR SALE

New and Rebuilt Sewing Machines For Sale
Electric Machines $49.95 up
Treadles $15.95
C. & D. Sewing Machine Co.
OWNED BY C. DAVIDSON
NORTH LIMA. Ph. 9-2105 or
EAST LIVERPOOL 1105-R

USED hot water heaters, bathroom fixtures, beds and springs, 2 dressers, 2 washing machines. See M. F. STAATS, 505 Virginia Ave. or Phone 3808-W. Store open from 1 to 6 p. m.

ELECTRIC refrigerator, National cash register, small booth. Phone 59 or 2082

REGULAR $119.95
Rotary Ironers "Mangles"
WHILE THEY LAST
ONLY $89.95
Baughman Appliance
518 Main St. PH. WELLS. 128

FOLDING baby carriage, including pad, $15, in good condition. Phone Wellsville 104-J.

WORK GLOVES
Good Quality Materials, Strongly sewed.
Priced at 40c pair and up
Trotter Hardware
634 DRESDEN AVE. PH. 1244

FOR SALE—High chair in very good condition. $6.
Phone 6034-R

1 LINCOLN 180 amp. electric welder, 1 Allen battery charger, Webster Wet-hone bear wheel balancer, 1 impact tool.
Phone 4555-J

Bendix Electric Dryer $219.95
Baughman Appliance
518 Main St. PH. WELLS. 128

SANI-WAX, cleans, waxes, polishes in 1 easy operation. Werkheiser's Hardware. Phone 4733.

WE CAN HELP you style and plan a PORTA BILT wonder kitchens. A complete color scheme to fit. PERFECTION WOODWORKING CO. 1173 Lisbon St. Estimates. Ph. 234

WHITE SHOE ROLLER SKATES, SIZE 7½.
PHONE 3119-R

NEW—14 ft. motor boat for sale. Never used.
Phone 2172-R.

REMINGTON Standard typewriter. Model 17. Perfect condition. For further information, Phone 6089.

Power Lawn Mower
PHONE 2266-R

LITTLE girl's spring coat, size 4. Excellent condition.
Phone 5977-R

BOTTLED GAS
BUCHHEITS
Route 30 Ph. 3419-M

MERCHANDISE

29 MISCELLANEOUS FOR SALE

See The R.C.A. T.V.
Smith & Phillips

BICYCLES—Now is the time to get your bike overhauled. A good stock of bicycles and supplies now on hand.
FRANK'S FIX-IT SHOP
102 WEST FOURTH STREET

Protane Bottled Gas
CALL CAL CARNEY
LISBON 3636 OR 5808

Authorized Hoover Rep.
R. DAVIS—with 12 yrs. experience. Ph. Smith & Phillips, 1215-3863-W4

GIRL'S bicycle, like new, for 16-year-old girl. Price $35.00. Inquire 313 Broadway

MAKE FIRESTONE
Your Headquarters For Lawn And Garden Supplies

Garden Hose, deluxe 25 ft., guaranteed 10 years	$4.95
Lawn Broom Rakes	$1.59
Garden Hoe	$1.79
Firestone Lawn Mower	$16.25
Hose Nozzles	98c

Firestone Stores
420 E. 5TH ST. PH. 594

26-INCH BOYS' BICYCLE FOR SALE ALMOST NEW. CALL 1355-W.

COMBINATION screen and storm door 3'6"x7'1", $7. Exercise machine, $5; man's Tuxedo, sz. 36, $15. Phone 997-J.

TELEVISION
Spartan
Emerson
Sylvania
Stewart-Warner
Stromberg-Carlson
J. M. Russell & Co.
1303 MAIN ST. WELLSVILLE
PH. WELLS. 152-J

CUSTOM BUILT
AUTO RADIO
1949-1950 FORD, DODGE, PLYMOUTH AND CHEVROLET
COMPLETE WITH CONTROL KIT TO MATCH INSTRUMENT PANEL OF EACH CAR.
INSTALLED—less aerial
$54.95
AERIAL $4.98
HAYS OIL CO.
BROADWAY AT 5TH PH. 514

Wallpaper Paint Supplies
CITY HARDWARE at MIDLAND
724 Midland Ave. Deliveries. Ph. 650

ELECTRIC fencer, 30 in. circle wood saw, stand and table.
Phone 2110-W

SOLID Nickle Silver Radium Finish Identification Bracelets, Boys' and girls', $2.50. R. F. PRESCOTT, 139 W. 6th St.

1 NEW Proctor roaster and grill, with racks and aluminum pans. 1 new kitchen helper Presto cooker. Phone 2158

THAYR BABY BUGGY. IN GOOD CONDITION. PRICE CHEAP. CALL 5084-J

The Pitter Pat Of Little Feet
May be music to your ears but death to your carpets. Why not be practical and let HAGEN lay a colorful and attractive linoleum on your floors? A wide variety of colors and patterns to choose from.
HAGAN FLOOR COVERING
CORNER 4TH AND MARKET
PHONE 4171

POWER LAWN MOWERS, ROOFING AND SHINGLES.
GILSON MARKET
La Croft Phone 3822

INSIDE doors, windows, molding and mantel. Call 1893-W for appointment.

FOR SALE—Gas furnace with controls, chicken feeders, gas fireplace, blacksmith forge, cow stalls and stanchions, sell cheap. Phone 5576-M2

HIGH chair, $6.00. Also play pen, $5.00. Both in very good condition. Call 2275-M.

DIAMOND engagement ring ½ carat. Diamond set wedding band $325.00 cash. Phone 1052.

2 PC. MOHAIR living room suite in good condition. Phone Newell 3079-J after 3 P. M.

DELCO COMBINATION RADIO AND PHONOGRAPH.
A.M. & F.M. 4 YEARS OLD.
PHONE 6438-R
AFTER 4 P. M.

RESTAURANT equipment: 8-foot steam table with built-on grill, 4 square tables, 16 chairs, cash register, 2 milk shake mixers, 6-foot refrigerator, 3 gallon coffee urn, 3 compartment galvanized for washing dishes, 6 counter stools. Phone 2076-W

Roll Roofing $1 Roll Up
Shingles, $5.50 per square. Insulbrick, stone and roll brick siding.
Factory seconds—Low prices.
L. & M. HARDWARE AND APPLIANCES
Hardware Building Supplies Appliances
Calcutta Open Evenings Ph. 146-R

NEWSPAPERARCHIVE®
NEWSPAPERARCHIVE®

MERCHANDISE

30 SPECIALS AT THE STORES

Balanced Beam

PHILCO T.V.

Smith & Phillips

[illegible]

WEIR WALLPAPER

[illegible]

SYLVANIA

Clearest and Sharpest Picture in Television

[illegible]

PELLEY

RADIO AND APPLIANCE SERVICE [illegible] Dresden Ave [illegible]

MILLIGAN'S

[illegible]

TELEVISION

JUST ARRIVED NEW SHIPMENT [illegible]

Deacon Television Co.

[illegible] St. Clair Ave [illegible]

GRIMM & CO.

[illegible]

1951 Zenith Television

HARMONY HOUSE

104 West 6th [illegible] Phone 459

Sell used farm machinery through Want Ads Phone 45

31 HOUSEHOLD GOODS

It's Crosley Television At

Tri-State Appliance And Heating

[illegible] INCLUDE FEDERAL TAX AND WARRANTY

309 MARKET ST PHONE 310

[illegible]

Chrome Dinettes

[illegible]

ALLEN'S at Midland

[illegible]

CROOK'S

[illegible]

National Furniture

[illegible]

Star Furniture Ph 608

[illegible]

MEGDAL'S at Midland

[illegible] Midland Ave — Midland Pa

[illegible]

Review Want Ads sell anything of value. A 50c ad to a $75,000 home. Phone 45—Say Ad Taker!

31 HOUSEHOLD GOODS

PUT YOUR CONFIDENCE IN

G.E.—T.V.

[illegible]

Smith & Phillips

[illegible]

Phone 5318-J

[illegible]

Gas Range Clearance All Kinds All Makes Special Sale $10 Up

SILVERMAN'S

Midland [illegible] Home Furnishers [illegible] Midland Ave Midland Ph [illegible]

[illegible]

HANDY RADIO SERVICE

[illegible] Phone 5033

Renewed Furniture You Can Be Proud of

[illegible] $79.50

[illegible] Vanity in very good condition $19.50

Used [illegible] Walnut Dining Room Suite in excellent condition $109.50

[illegible] Living Room Suite $49.50

1 Used [illegible] Burner Oil Cook Stove in good condition $39.50

1 Used Gas Range in first class condition $25.00

USED PIANOS $59.50 UP

SMITH & PHILLIPS

DELIVERY & TERMS

Authorized Hoover Sales & SERVICE [illegible] JOHN W. EVANS

[illegible] dining room suite. Inquire 774 Dresden Ave. Phone 6843

[illegible]

WATER HEATERS Completely Automatic

[illegible]

East End Hardware

[illegible]

HILL'S DEPT. STORE

[illegible]

CHROME DINETTE SETS

[illegible]

EPPLEY'S

[illegible] Phone 556

[illegible]

RESNICK'S

[illegible]

SAYRE FURNITURE

[illegible]

[illegible] shortest distance between buyer and seller is a Want Ad

32 WEARING APPAREL

GIRLS dresses, skirts size 12. Excellent condition. [illegible] Phone [illegible]

33 PUBLIC AUCTION

BUY & SELL AT AUCTION [illegible] 7:30 P M [illegible]

PRIVATE Auction [illegible] Mason Auction Sales Ph 1559

34 MUSICAL INSTRUMENTS

EPIPHONE guitar electric pick up and amplifier $300.00 value [illegible] Excellent condition. Phone [illegible]

Chambers Piano Shop

[illegible]

35 OFFICE EQUIPMENT

TYPEWRITERS

Overhauled and repaired. Expert repairs on all makes. [illegible] Rent a typewriter—[illegible] Special Rate for 3 Months

Kennedy Office Supply Co

[illegible]

Adding Machine Repair

[illegible]

36 BUILDING MODERNIZATION

River Road Block Works "Est. 1923" Phone 956-R

Excavating

Cellars water and sewer ditches under building excavating

Chas Plate, Ph. 745

Excavating -- Contracting

Power Shovel and Bulldozer for excavating and cellar digging also backhoe for ditch digging and crane for steel setting

Phone 1320-R2

KENNY BURT

CONTRACTOR

[illegible]

WATER WELL DRILLING AND CLEANING

H. E. PECK

Smiths Ferry [illegible]

Excavating

BULLDOZER FOR CLEARING GRADING [illegible]

KLAVUHN BROS.

Ph Wells [illegible] Main 4605 [illegible]

BUY YOUR BLOCKS HERE

Volino Bros. Block Works

[illegible]

I Beams—Angle Irons

Berman Auto Wrecking

[illegible]

WOOMER BROTHERS

Ready Mixed Concrete

BUILDING PIPE

CALCIUM CHLORIDE LIME

POWER SHOVEL EXCAVATING

PARSONS COAL CO.

[illegible]

C. A. PECK

[illegible]

CONCRETE BLOCK

[illegible] FOR IMMEDIATE DELIVERY

[illegible]

SAVE MONEY!

[illegible]

Central Sewer Pipe

[illegible]

TORONTO, O.

Ph [illegible] Office 241

Phone Midland 689

[illegible]

MIDLAND LUMBER & SUPPLY CO

[illegible]

37 COAL-COKE-FUEL YARDS

[illegible]

PARSON COAL CO.

[illegible]

MILL ASHES, SLAG

FRANKLIN COAL CO.

[illegible]

You'll always find the best available at the lowest price obtainable with a Wanted To Buy Want Ad

37 COAL-COKE-FUEL YARDS

COAL

The MILLIRON Co.

Phone 1035 or 1045

[illegible]

Enterprise Coal Co.

[illegible]

Bill Kind Coal Co.

[illegible]

38 COAL DEALERS

PITTSBURGH AND OHIO COAL

BILL LOWERS

[illegible]

GOOD LOCAL COAL

[illegible] MIXED [illegible] COAL

[illegible]

Westlake Coal Yard

[illegible]

ORDER COAL NOW

[illegible]

COAL—ALL GRADES

[illegible]

Pitt. Lump Coal & Slag

[illegible]

SCREENED COAL

GENERAL EXCAVATING

[illegible]

HENRY COAL CO.

[illegible]

COAL, ANY AMOUNT

[illegible]

39 WANTED TO BUY—SWAP

[illegible]

LIVESTOCK

41 LIVESTOCK FOR SALE

[illegible]

41-A FARM SUPPLIES

[illegible]

Sale

USED FARM TOOLS IN A-1 CONDITION

[illegible]

O. S. HILL & CO.

[illegible]

FARM MACHINERY FOR SALE

[illegible]

Appleby Tractor Sales

[illegible]

Glenmoor Phone 757

LIVESTOCK

42 FEED SUPPLIES

OLD RELIABLE FERTILIZER BY THE TON OR BAG

East Liverpool Feed And Supply. Ph. 4877

[illegible]

CLOVER HAY (BALED) 1937 PACKARD 4-DOOR SEDAN [illegible]

MEDIUM CLOVER SEED [illegible]

Wayne Chick Starter 5.75

[illegible]

GOOD BALED HAY

Phone [illegible]

43 DOGS, CATS, PETS

[illegible]

2000 GOLD FISH

[illegible]

43-A POULTRY—SUPPLIES

[illegible]

44 WANTED LIVESTOCK

WANTED DEAD OR ALIVE

Horses—Cows—Mules

Removed without charge [illegible]

Quick and Dependable Service

Pittsburgh Melting Co.

FINANCIAL

45 MORTGAGE LOANS

Home Loans To Buy Or Build

FIRST FEDERAL SAVINGS AND LOAN ASSOCIATION

[illegible]

46 MONEY TO LOAN

NEED MONEY?

TO BUY APPLIANCES?

[illegible]

The First National Bank

[illegible] Member F D I C

FOR 70 YEARS

[illegible]

THE POTTERS BANK & TRUST CO.

5th [illegible] Washington Ph 450

THE CITY LOAN

[illegible]

ROOMS AND BOARD

47 SLEEPING ROOMS

[illegible]

48 ROOM AND BOARD

[illegible]

49 HOUSEKEEPING ROOMS

[illegible]

FOR RENT REAL ESTATE

50 HOUSES

[illegible]

51 APARTMENTS

[illegible]

NOW IT CAN BE SOLD

[illegible]

PHONE MAIN 45

FOR RENT REAL ESTATE

51 APARTMENTS

NICE clean well furnished two-room apartment [illegible]

3 ROOM furnished apartment suitable for 2 adults. References. Inquire 244 W [illegible]

[illegible]

53 OFFICES

2 OFFICE ROOMS for rent located on the Diamond 2nd floor of Rigby Bldg Phone [illegible]

54 BUSINESS PROPERTY

FOR RENT

First floor and basement of Review Building situated on Washington St. [illegible]

GEO H. OWEN & CO.

[illegible]

57 WANTED TO RENT

[illegible]

FOR SALE REAL ESTATE

58 CITY-SUBURBAN PROPERTY

FOR SALE

[illegible]

W. F. "MAC" McWHORTER

[illegible]

FOR SALE

[illegible]

RUSS PEPIN

[illegible]

C. W. Powell & Co.

[illegible]

PHONE 1559

FOR SALE REAL ESTATE

58 CITY-SUBURBAN PROPERTY

Ann Bell Says

PEOPLE ARE BUYING and we have an opinion as to the reason [illegible] the many we have to sell.

FISHER PARK DISTRICT — [illegible] $7,500.00

[illegible] $4,500.00

[illegible]

WE HAVE MANY OTHER GOOD BUYS. ASK US ABOUT THEM.

ANN BELL

THE HAPPY LOCATOR

DOROTHY FOWLER

SALESLADY

THEO HORNER

15 Years Realty Service

140 W. Sixth Street Phone [illegible]

[illegible]

FOR SALE

[illegible]

GEO. H. OWEN & CO.

REALTORS & INSURANCE AGENTS

514 Washington St. Ph 40

Where to Get It!

THIS CLASSIFIED BUSINESS GUIDE IS A GOOD GUIDE TO Reliable Merchandise and Services

APEX SPIRAL DASHER WASHER

EPPLEY'S

APPLEBY MOTOR SALES

Tractor Repair — All Makes

GLENMOOR PH 757

APPLIANCES Refrigerators-Radios

LOW DOWN PAYMENTS — BUDGET TERMS —

CENTRAL SERVICE

AUCTIONEER

Mason Auction Sales

AUTO REPAIR Expert Service

CHUCK BUCHHEIT

CENTRAL SERVICE

7th & Jackson Ph 5670

CLYDE BENNETT Plumbing—Fixtures

Hours—Including Wednesday 8:30 A M to 7 P M Saturday [illegible] A M to 9 P M

COOK BROTHERS Willy's Dealer

Phone Chester 3111

FARM TOOLS

[illegible] Harvester

MIKE TURK INC

Mile North of Diamond On Route 30 Phone 487

FURNACES

TRI-STATE APPLIANCE

HUDSON Sales and Service

DOVERSPIKE MOTOR SALES

MYERS Ejector Type Water System

TROTTER HARDWARE

RADIATOR REPAIR

Recoring-Boiling Out Cores

Flushing Cores—Repairing

New Radiator Cores

Stonesifer Chevrolet Co

RUSS PEPIN

RUSS PEPIN "Realtor" 607 DRESDEN AVE PHONE 133 OR 2072

SEWING MACHINES To Rent—Also Repair

Singer Sewing Center

TELEVISION ZENITH RADIOS

HARMONY HOUSE

WALLPAPERS AND PAINT

WEIR WALLPAPER

[illegible] Market St Ph 448

Why Sell Your Home The Hard Way?

Ann Bell — Theo Horner

[illegible] West 6th St Ph 59

NEWSPAPERARCHIVE®

NEWSPAPERARCHIVE®

FOR SALE REAL ESTATE

58 CITY-SUBURBAN PROPERTY

FOR SALE

EAST THIRD ST.—4 rooms, bath, close in. Quick possession. $1,460.00

AMBROSE AVE.—6 rooms, bath, furnace. Completely furnished. Immediate possession. $7,000.00

MAPLEWOOD — Basement home, furnace, electric, city water, one acre of land. On terms. $2,000.00

ALPHA STREET—4-room house. Gas, electric and water. Large lot. $2,500.00

JOHN W. CHARLTON
—REALTOR—
PHONE 1938

DOUBLE house in North Side. 5 corner lots, 5 rooms on each side, bath, coal furnace, gas furnace. Double garage. Phone 1834-M

ST. GEORGE ST. — Five rooms, bath, furnace, garage and sink, porch. Newly-painted and in splendid condition. Price $6,000.00

C. W. HENDERSHOT
REALTORS
THE POTTERS INSURANCE
517 BROADWAY PHONE 1370

NEW 4 large rooms. Tylac kitchen and bath, all modern conveniences. Gas furnace, custom built cabinets with formica tops. Corner lot. Priced for quick sale. Inq. 804 Springgrove Ave. Ph. 1376-R.

59 BUSINESS PROPERTY

BRICK building with an apartment on main highway. Big frontage. Can be used for any kind of business. At present has good going business. If interested write Box G-4, % Review for information or will sell business and give lease.

61 OUT OF TOWN PROPERTY

MODERN HOME FOR SALE—Two miles from Lisbon on Leetown Road, 5 rooms and bath. Good road, school bus at door. Double garage. Can be seen anytime. Price $2200.00. Nice orchard, garden and yard. Mrs. Martin Hadeller, R. D. 4, Lisbon, Ohio.

62 COTTAGES AND RESORTS

FOR SALE—Modern Camp on Yellow Creek. Write N. E. Ellis, Toronto, Ohio

64 LOTS

LOT 58x147
GOOD LOCATION.
CALL 1431-R

5 LOTS
$150 EACH
PHONE 2035-R

FISHER Park, the busy home building site. Pleasant Heights new addition. W. T. Wilson, Phone 111-J.

LARGE DESIRABLE lot on improved road, near bus line, in Glenmoor. Will divide. Call evenings. Phone 1327-J-4.

2 LOTS on Frank's Motor Used Car Lot on Third St., Wellsville. Phone Wellsville 527-W.

65 FARMS AND TRACTS

FARM FOR SALE

Located near Bethel Church, about 10 miles from East Liverpool. One story brick home contains large living room, dining room, 2 bedrooms, modern bath and kitchen. Warm air furnace, electric hot water heater. Home built in 1943. Land is rolling and acreage from 5 to 75 acres. Can be purchased. Price of home and 5 acres. $6,000.00

GEO. H. OWEN & CO.
REALTORS & INSURANCE AGTS.
514 Washington St. Ph. 49

66 WANTED REAL ESTATE

REMEMBER

It is our Loss if we fail to sell your property. But we seldom fail to deliver a satisfactory sale to buyer and owner alike. We are Real Estate Brokers with years of experience. Your listing with us is given expert service—there is no charge unless satisfactory sale is completed.

ANN BELL
"THE HAPPY LOCATOR"
149 West 6th St.
Phone 59 or 2082

PROMPT enjoyable service listing, selling and appraising. Hill Brokerage. Ph. Columbiana 1512

Property Wanted
In Liverpool and surrounding towns. If interested in selling, call 1938. No charge if not sold

John W. Charlton
REALTOR
Licensed Real Estate Broker in Ohio, West Virginia

WANTED TO BUY a farm, 10 acres or more, with house, barn and electricity within 5 miles of Chester on a good road.
HARPER REAL ESTATE
Chester, W. Va. Ph. 2490-W

PROPERTIES WANTED

We are receiving calls daily for properties both city and farm. Why not list your home with an experienced broker. There is absolutely no charge if sale is not made.

DON MILLS, REALTOR
4th and Grant Sts., Newell
Phone 2917

LIST YOUR PROPERTY FOR SALE! We are daily receiving calls for residence property in all parts of our city. If you desire to sell your property we would be pleased to list same. No charge is made unless property is sold.

GEO. H. OWEN & CO.
REALTORS & INSURANCE AGTS.
514 Washington St. Ph. 49

AUTOMOTIVE

70 AUTOMOBILES FOR SALE

FOR SALE or trade 1947 Hudson. In excellent condition. Phone 2071-R after 5:30

CHEVROLET 1939 Master 85. Fair condition. $150. Phone 5170-H

SMITHS FERRY
USED CAR LOT
Smiths Ferry Phone 2834-W

CHEVROLET 1947 Fleetmaster Convertible. Accessories, new [illegible] Phone 7537-J.

PLYMOUTH 1947
A-1 CONDITION.
PHONE 2948-M2

DE SOTO 1947 2-Door Sedan. New tires. Body in good condition. $895. Phone 5869-J.

OLDSMOBILE 1935, Two-door, 6-cylinder. Has new rebuilt engine. A sacrifice at $245. PH. 6400-J. Ask for "RAY"

AUTOMOTIVE

69 HOUSE TRAILERS

S-A-V-E
15% to 20%
S-A-L-E
ONE WEEK ONLY!

FIRST TIME in Trailer history, new 1951 trailers sold as Demonstrators. Don't miss this opportunity.

Also a nice selection of USED TRAILER HOMES.

No time limit on Trailer Home Financing Low Bank Rates

BREWSTER
TRAILER SALES
North End of Toronto
Route 7 — Ph. 1051

NEW 1951 Elcar on display at Black's Trailer Sales, Lisbon Franklin Sq. Rd. Ph. Lisbon 5022

70 AUTOMOBILES FOR SALE

ARE YOU SET FOR SPRING?
THESE ARE SET TO GO

1950 Ford Tudor
RADIO AND HEATER

1947 Mercury 4-Door
SEDAN, RADIO AND HEATER

1948 Plymouth 4-Door
SEDAN, RADIO AND HEATER

1949 Ford 4-Door
RADIO AND HEATER

"TRUCKS"

1948 Ford ½ Ton Pu.
1947 Chevrolet 2 Ton C. Cab

TEMPLE
MOTOR CO.
"Your Ford Dealer"
Carolina Ave. Chester, W. Va.
Phone 2390

See Us for the Best

1948 BUICK
Special 2 Door Sedan, fully factory equipped. Radio, Heater and other extras. Perfect dark green finish. A one owner car in the best of condition.

1947 BUICK
Super 4-Door Sedan. Fully equipped, radio, heater, etc. New looking finish.

TURK
Motor Sales
THE BRIGHTEST SPOT ON BROADWAY
630 BROADWAY
OPEN TILL 8 P. M.

Phone 4676

See Your Buick Dealer For The Best Used Car Buys

MAKE AN OFFER
CHEVROLET 1947 Suburban. [illegible] condition.
Potters Motor Sales
[illegible] 6TH ST. PHONE 6740

MERCURY 1939 2-Door Sedan. Has radio and heater, very solid body. Nice paint, good tires. Turk Motors, 630 Broadway. Phone 4676.

1949 PONTIAC 4-DOOR
1948 CHEVROLET AERO SEDAN
MAXWELL PONTIAC
420 BROADWAY PH. WELLS. 1321

Buy Here
AND GET A "SAFE BUY" USED CAR

1950 MERCURY
2-Door Sedan
Radio, Heater, Overdrive

1949 MERCURY
4-Door Sedan

1950 MERCURY
4-Door Sedan

1947 FORD
Station Wagon

1939 DODGE
4-Door Sedan

FAYLOR
Lincoln Mercury
210 MARKET PHONE 4798

AUTOMOTIVE

70 AUTOMOBILES FOR SALE

SEE OUR LOW LOW PRICES

1949 FORD
2-Door Sedan. Heater, seat covers. One owner. Low mileage.

1949 PLYMOUTH
Special Deluxe Club Coupe. Radio, heater, one owner. Excellent overall condition.

1949 CHRYSLER
Windsor Club Coupe. 8,300 actual miles by one owner, radio, air conditioner, fluid drive, automatic transmission, excellent light blue finish.

1941 OLDSMOBILE
Club Coupe. Radio, heater, dependable transportation.

1937 DODGE
2-Door Sedan. Clean interior, good body with a low low price.

Several other makes and models to choose from.

DOUGLASS
AUTO SALES
Chrysler-Plymouth Dealer
6th & Broadway. Ph. 120
Open Evenings

Low Down Payments
— Easy Terms —

1949 Hudson 4-Door
1947 Plymouth 4-Door
1946 Dodge 4-Door
1939 Pontiac 4-Door
'39 Plymouth Cpe. $65
1940 Nash $195

Central Service
LARGEST STOCK OF —HUDSON PARTS—
Newell, W. Va. Phone 3030

BEST CEILING PRICES AT
Carroll Motor Sales, Inc.
"THE FORD CENTER"
Open Till 8. 740 Dresden
Used Car Roof
Phone 6700

CHEVROLET 1940 2-Door Sedan. Has radio and heater, maroon finish. Nice solid car. Good mechanically. Turk Motors, 630 Broadway. Phone 4676

Talk About Values
We Have 'Em

1947 DeSoto $1,295
Suburban Sedan, fully-equipped, Radio, Heater, 2-tone Green Finish. Low mileage. An exceptionally nice one.

1940 Plymouth
Club Coupe. Radio, heater, good tires, original finish.

1940 Ford
Club Coupe with heater. In good condition.

1934 Dodge $85
4-Door Sedan. Good mechanically. Cheap transportation.

ARB'S
USED CARS
1340 Penn. Ave. Ph. 5393
EAST LIVERPOOL'S OLDEST DEALER IN USED CARS

AUTOMOTIVE

70 AUTOMOBILES FOR SALE

Here's Money In Your Pocket

Some of these outstanding values far below the ceiling prices.

1950 DODGE
SEDAN

1949 DODGE
SEDAN

1948 DODGE
SEDAN

1947 DODGE
SEDAN

1949 CHEVROLET
COUPE

1947 CHEVROLET
SEDAN

1948 PLYMOUTH
SEDAN

1947 PLYMOUTH
SEDAN

1948 STUDEBAKER
SEDAN

1948 CHRYSLER
CLUB COUPE

If It's From HAY'S You Can Be Sure

HAYS
Motor Sales
Dodge-Plymouth
2 Locations
6th & Walnut Ph. 58
On Broadway Ph. 292
BETWEEN KROGERS AND VETERANS SOHIO STATION
Open Evenings

'37 CHEVROLET $125
PHONE 1326-W1

FORD—1947 Super Deluxe 4-Door Sedan, Radio, heater, gray finish. Turk Motors, 630 Broadway. Phone 4676.

NOW! Is The Time. During Our Used Car Sale To Save Money
You'll Never Get A Better Deal
BE SHARP—BUY RIGHT "BY GEORGE"

LITTEN
Motor Sales
Your Oldsmobile Dealer
433 Walnut Phone 1220

BUICK 1947 4-Door Sedan.—Fully equipped, beautiful blue finish. Turk Motor Sales, 630 Broadway. Phone 4676.

Buy At Chester

1948 Chevrolet $1,165
Aero 4-Door Sedan

1941 Hudson $265
2-Door Sedan

1935 Plymouth $125
4-Door Sedan

WE TAKE TRADE-IN. ARRANGE FINANCING

LUDOVICI PONTIAC
Pontiac Dealer Chester, W. Va.
PHONE 2898

HUDSON 1948 Club Coupe. Here is another very clean car driven by 1 owner, has good tires, radio, heater, seat covers and perfect dark green finish. A fine car inside and out.
GRAFTON MOTOR SALES
Wellsville, Ohio Ph. Wells. 1111

AUTOMOTIVE

70 AUTOMOBILES FOR SALE

QUALITY And LOW PRICES

1948 CHEVROLET
CLUB COUPE. 1 OWNER. RADIO AND HEATER. LOOKS AND RUNS LIKE NEW.

1949 CHEVROLET
DELUXE 2-DOOR SEDAN. LOW MILEAGE. ONE OWNER. FULLY EQUIPPED, RADIO, HEATER, ETC. NICE DARK BLUE FINISH.

1950 PONTIAC
SEDAN COUPE, FULLY EQUIPPED, RADIO, HEATER, ETC. LOW MILEAGE.

1950 FORD
CUSTOM 2-DOOR SEDAN, FULLY FACTORY EQUIPPED RADIO, HEATER, ETC. VERY LOW MILEAGE, 1 OWNER.

1948 PONTIAC
SEDAN COUPE. A NICE "6" MODEL IN THE BEST OF CONDITION. SEE THIS ONE.

1948 PONTIAC
4-DOOR SEDAN, FULLY EQUIPPED, RADIO AND HEATER. NICE CONDITION THROUGHOUT.

1942 DE SOTO
2-DOOR SEDAN. GOOD HEATER AND DEFROSTERS. DARK GREEN FINISH.

Several others to choose from. All makes and models.

SMITH
PONTIAC
PONTIAC SALES AND SERVICE
640 Bradshaw Phone 5085

BUICK, 1949 Roadmaster Sedan—Fully equipped. Radio, heater, spotlight, etc. Private owner. Phone Midland 2181 until 5 p. m. After 5 p. m. Phone Midland 2256.

OUR CARS ARE ALL
"Personally" "Endorsed"
FOR YOUR PROTECTION

1949 HUDSON — We have a sedan and a coupe
1948 HUDSON — Sedans, a "6" and an "8"
1947 HUDSON — Broughan, a 2 and a 4 door sedan
1940 CHEVROLET — 'Aero" sedan
1946 PONTIAC — Sedan
1949 FORD — 4 door sedan
1947 FRAZER — Sedan

"Transportation" "Specials"

1940 BUICK
1940 CHEVROLET
1937 PLYMOUTH
1941 HUDSON

ALSO OTHER MAKES AND MODELS TO CHOOSE FROM

Doverspike
Motor Sales
YOUR HUDSON DEALER
660 WALNUT PH. 52

CHEVROLET 1939 2-DOOR SEDAN. SOLID BODY. GOOD TIRES. TURK MOTOR SALES
630 Broadway Phone 4676

1947 KAISER. Low mileage. One owner. Good condition. Inq. 1101 St. Clair Ave. between 8 a. m. and 5:30 p. m. or Ph. 60.

Reliable Used Cars

Want a RELIABLE USED CAR? Then see us FIRST. When you don't know the car, know the dealer.

N. A. PEARCE
Studebaker Sales & Service
River Road Phone 6

BUICK 1939—4-door sedan. $150 down, balance in easy payments. Phone 6058-R.

PONTIAC 1937 Sedan. Fair body. Good motor. Inq. 444 First Ave. after 4 p. m.

PLYMOUTH—1947 4-Door Special Deluxe Sedan. Good dark blue finish. A one owner car. Mike Turk, Inc., 630 Broadway. Phone 4676.

AUTOMOTIVE

70 AUTOMOBILES FOR SALE

Clean-Up Sale

1941 DeSoto Convertible $195
1941 Chevrolet $195
1941 Hudson $195
1941 Dodge $195
1941 Pontiac $195
1937 Chevrolet $95
1932 Plymouth $75
1950 Packard
1949 Oldsmobile
1949 Nash
1949 Mercury
1949 Plymouth
1949 Studebaker Pickup Truck
1949 Ford Tractor
1948 De Soto
1947 Oldsmobile

All Prices Reduced From $25 to $300 Off

Central Service
Seventh & Jackson Ph. 5670
DeSoto-Plymouth —Dealer—

FOR SALE—Chevrolet 1935. In good condition, $300. Phone Wells. 585

If..Seeing..Is Believing You'll be leaving in one of our bargains

1951 NASH
Statesman. Fully equipped. Used as demonstrator by one of our officials. Has everything. Weathereye, radio, split seats, double bed. Just like a new car. Very low mileage. You can save $300 on this one. We take your car in trade.

1950 NASH
Rambler Convertible Sedan. Fully equipped, 1 owner. A real clean car.

1950 NASH
Ambassador Custom 4-Door Sedan

1949 NASH
600 2-Door Sedan

1948 CHEVROLET
5-Passenger Coupe. Low mileage, radio and heater.

1946 NASH $795
Model "600" 4-Door Sedan. Radio, heater, motor overhauled.

1939 FORD
2-Door Sedan.

1947 MERCURY
Station Wagon. Radio, heater.

CHUCK
KENNEDY
"Your Nash Dealer"
610 Walnut. Ph. 5310

TODAY'S SPECIAL

1941 Chevrolet

SPECIAL DELUXE coupe. Equipped with radio, heater, defrosters, seat covers and electric clock. Has new General tires all around. Motor just completely overhauled. Body and Fenders in good condition. An outstanding car at a bargain price of only:

$400.

Stonesifer's
FIFTH STREET LOT
9 A. M.—9 P. M.
Phone 6267

AUTOMOTIVE

70 AUTOMOBILES FOR SALE

CHEVROLET, 1937 — Radio and heater. Good condition. Phone 4238-J

CHEVROLET, 1937 Coupe—Good condition. Radio, heater, sun visor, fender skirts. Phone 1233-R after 4 p. m.

DODGE 1947 Club Coupe—Heater, nice condition. Turk Motor Sales, 630 Broadway. Phone 4676.

CHEVROLET, 1948 Two-Door Sedan—Looks and runs like new, heater, defrosters and good tires. Nice black finish, $1,045. Inquire at Mike Turk, Inc., 1 mile north of Diamond on Route 30. Phone 487.

BUICK—1949 Four-Door Sedan, Factory equipped with radio, heater, seat covers, etc. A one owner. Very low mileage. Shows perfect care inside and out. Mike Turk, Inc., 630 Broadway. Phone 1676.

PONTIAC 1946 6-cylinder, 4-door sedan. Fully equipped. Perfect condition. Very clean. No tax. Below ceiling, $825 Phone Wellsville 599 or inquire 495 10th St. after 5 p. m.

BUICK, 1947 Super Convertible—original owner, 38,000 actual miles, twin spotlights, new Air-ride white sidewall tires. Will trade. Phone 432, or after 6 p. m. phone 1864-J.

71 TRUCKS—TRAILERS

AVOID COSTLY REPAIRS

on that old truck. The purchase of one of the following Top Quality Trucks will guarantee low hauling costs.

1948 FORD
PICKUP

1947 DODGE
PANEL

1947 DODGE
STAKE

1947 CHEVROLET
DUMP

1939 DODGE
STAKE

Small Down Payment Up to 24 Months To Pay

IT PAYS TO DEAL AT HAYS

HAYS
Motor Sales
Dodge-Plymouth
6th & Walnut Ph. 58
Open Evenings

G.M.C. AND REO TRUCKS
NEW TRUCKS IN STOCK
Wimmer Motors, 660 Walnut. Ph. 229

1948 "JEEP" Pickup. Four-wheel drive. A-1 condition. Phone 2572-R

FEDERAL TRUCKS SALES
TRUCK REPAIRING
Watson Motors, 242 W. 6th. Ph. 357

Truck Sale

Over 25 Used Trucks to Choose From.

Prices Plainly Marked On Windshields.

All Popular Makes and Body Types.

½ to Ton to 3-Ton Capacity.

2 SPECIALS

1941 Ford 1-Ton Stake Sale Price $275

1946 Chevrolet Hydraulic Dump. Extra clean. Sale Price $995

MIKE
TURK INC.
International Harvester Dealer
Mile North of Diamond On
Route 30. Phone 487

73 WANTED AUTOMOBILES

WANTED—Cars for wrecking purposes. WE PAY MORE. LIVERPOOL AUTO WRECKING CO., 767 Dresden, E. L. O. Phone 1013.

74 ACCESSORIES & SUPPLIES

SPARE PARTS FOR 1942 OLDSMOBILE. CHEAP
PHONE 3810-M

GOOD USED BARGAIN TIRES
Litten Motor Sales
116 E. 5th 433 Walnut

DE SOTO 1941 PARTS FOR SALE.
PHONE 3739-M

AUTOMOTIVE

74 ACCESSORIES & SUPPLIES

AUTO PARTS
YOU'LL FIND 'EM
HERE FOR LESS

One of the LARGEST and most complete stock of NEW, USED and REBUILT automobile parts in this district.

Pressure Plates, Tailpipes, Exhaust Pipes, Gears, Wheels, Springs, Mufflers, Starters, Generators, Water Pumps, Shock Absorbers AUTO Glass (Installed), Window Regulators, Window Channels, etc.

IF IT FITS ON OR IN AN AUTO, SEE US AND SAVE TIME AND MONEY.

EAST LIVERPOOL
AUTO WRECKING CO.
767 DRESDEN PHONE 1013

Rebuilt Motors

Installed in Your Car
1935-36 Ford 1935-40 Oldsmobile
1935-39 Dodge 1941-48 Oldsmobile

Practically All Years and Makes

We Arrange for INSTALLATION As Low As $2.50 Per Month.

MONTGOMERY WARD & CO.
108-110 E. 5th St. Ph. 1600

AUTO GLASS
VETERANS PLATE GLASS
221 BROADWAY PHONE 5722

Used Tires—All Sizes
McLAIN TIRE
104 E. 4TH ST — PH. 87

75 REPAIRING—SERVICE

IT'S YOUR LIFE

. . . BUT YOU HAVE NO BUSINESS RISKING THE LIVES OF OTHERS.

If you are driving a car with faulty mechanism in any respect you are needlessly risking your own life, the lives of your passengers and the lives of those in other cars. Drive in for a check-up.

YOU'LL LIKE OUR SERVICE . . . YOUR NEIGHBORS DO

TEMPLE
MOTOR CO.
Carolina Ave. Chester. Ph. 2390
Where customers send their friends

EXPERT SERVICE ON ALL CARS
SMITH PONTIAC
PONTIAC SALES AND SERVICE
640 Bradshaw Phone 5085

RADIATOR REPAIR
SUPERIOR REFRIGERATION
659 WALNUT ST. — PH. 3448

Here's What Our Better Service Means:

1. Expert mechanics, trained in factory maintenance methods.
2. Specially designed tools and equipment.
3. Factory engineers and approved parts.

Faylor Lincoln-Mercury
210 Market St. Phone 4798

Yankee—Rebel Welders
ELECTRIC WELDING
ANYTIME — ANYWHERE
JOB WELDING BIG OR SMALL
JOE C. BEARDEN, Mgr.
637 YOUNGS ALLEY PH. 6468

RADIATOR REPAIR
Recoring—Boiling Out Cores
Flushing Cores—Repairing
New Radiator Cores
Also Heater Cores Repaired

STONESIFER
CHEVROLET COMPANY
420 MARKET ST. PHONE 326

EXPERT AUTO SERVICE
IDEAL CHEVROLET
409 Broadway, Wellsville Ph. 1397

Phone 6700

24-HOUR
WRECKER AND
TIRE SERVICE

CARROLL
MOTOR SALES
AAA Garage
740 Dresden Ave.

Car Need Repair?
Use Our Budget Plan
Any Amount
12 Months to Pay

Douglass Auto Sales
6th & Broadway Open Eve's. Ph. 120

AUTOMOBILE SERVICE

One of largest service garages in this Tri-State area, giving a complete ONE STOP SERVICE.

TURK MOTOR SALES
AUTHORIZED BUICK SERVICE
OFFICIAL AAA GARAGE
6th & Walnut East Liverpool
Phone 35

General Auto Repair
and Body Work!
COOK BROTHERS
1st and Carolina, Chester. Ph. 5111

76 AUTO WRECKING

Tucker Auto Wrecking
We buy cars for wrecking purposes.
2260 HARVEY AVE. PHONE 6071

Galloway Auto Parts
Old automobiles and parts bought and sold. Inq. Rear Bus Garage, East End. Phone 1549.

NewspaperARCHIVE®

BUZ SAWYER

STEVE CANYON

SECRET AGENT

Popeye — By Tom Sims

Bridge — By Webster

Modest Maidens — By Jay Alan

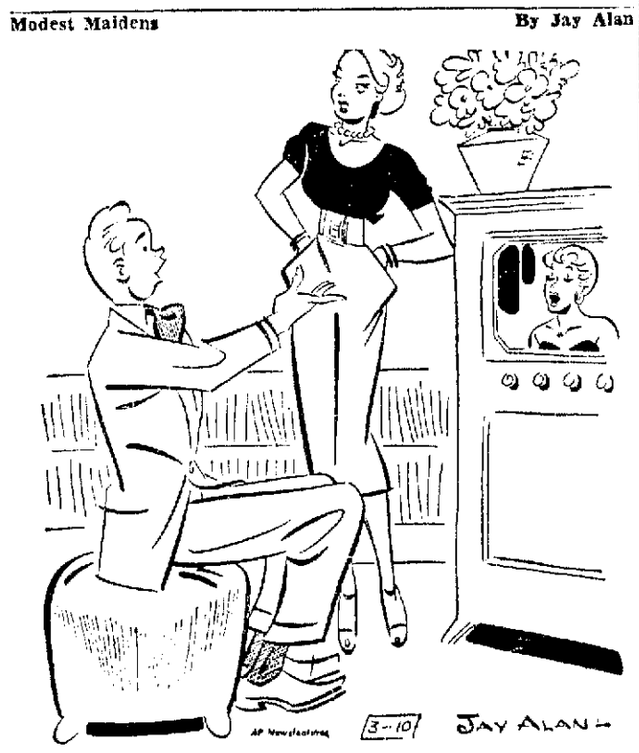

"Of course I came to see my best girl—that's her right there!"

Crosstown — By Roland Coe

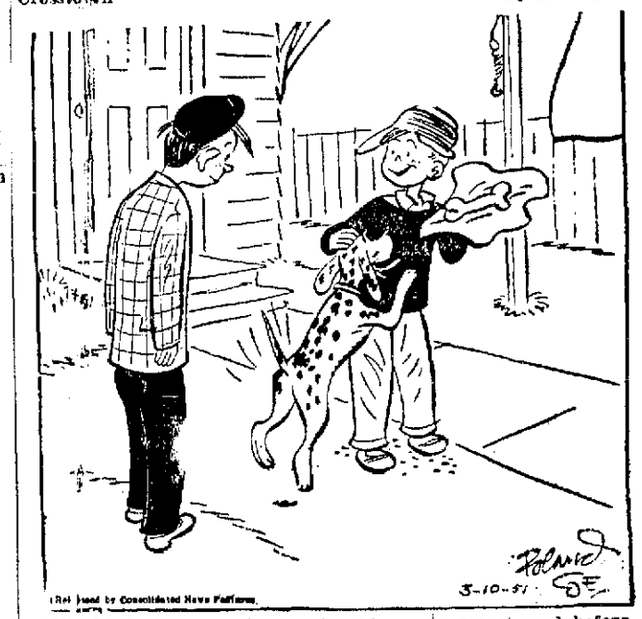

"It's kind of a reward—she chewed up my report card before Pop got a look at how bad it was."

Crossword Puzzle

ACROSS
1. Crude person
4. Dragon
8. Sleeveless garment
12. Pass
13. Openings
15. Dige
16. Turning aside
17. Steps for going over a fence
19. Division of a play
20. One: Scot.
21. Cast a death-spell: Haw.
23. Corrode
25. Philippine native
26. Upset
28. Undures, as a storm
32. Decays
34. Body bone
36. Adjoining
37. Deal with
39. Aeriform fluid
41. Recline
42. Chum
44. Seraglio
46. Upper part
49. Gossip: colloq.
51. Start
53. Branch of the government
56. Keel-billed cuckoo
57. He who puts money in the bank
58. Numeral
59. Frozen rain
60. Recent pampenings
61. Before

DOWN
1. Automobiles
2. Apparatus for mixing
3. Control
4. Falling
5. Monkey
6. Russian river
7. Moment
8. Hew
9. Operatic solo
10. Mexican laborer
11. Anglo-Saxon slave
14. Turkish tribe
18. Note of the scale
22. Tune
24. Metal
25. Skill
27. Porcine animal
29. Commission
30. Taster
31. Pig pen
33. Vital juice
35. Expression of disgust
38. Iberian river
40. Cavalry swords
43. Ancient language
45. Concerning
46. Spreads for drying
47. Pertaining to a bovine animal
48. Gourd
50. Insect sting
52. Baseball team
54. Terrify
55. Solemn promise

S	A	R	A		S	T	A	R		B	A	D
E	V	E	N		T	I	N	E		A	L	E
C	A	N	O	N	I	C	A	L		N	E	E
	O	D	O	R		B	A	G	G	E	D	
H	A	V	E	N		R	A	T	E			
A	L	A	S		C	A	S	E	M	A	T	E
L	O	T		B	A	S	I	S		R	A	S
O	P	E	R	A	T	E	S		G	R	I	T
		E	R	A	S		O	R	A	L	E	
B	O	R	D	E	R		L	I	O	N		
A	G	E		C	A	T	A	L	O	G	U	E
I	R	E		A	C	E	S		V	E	R	Y
L	E	D		S	T	E	T		E	S	N	E

Solution of Yesterday's Puzzle

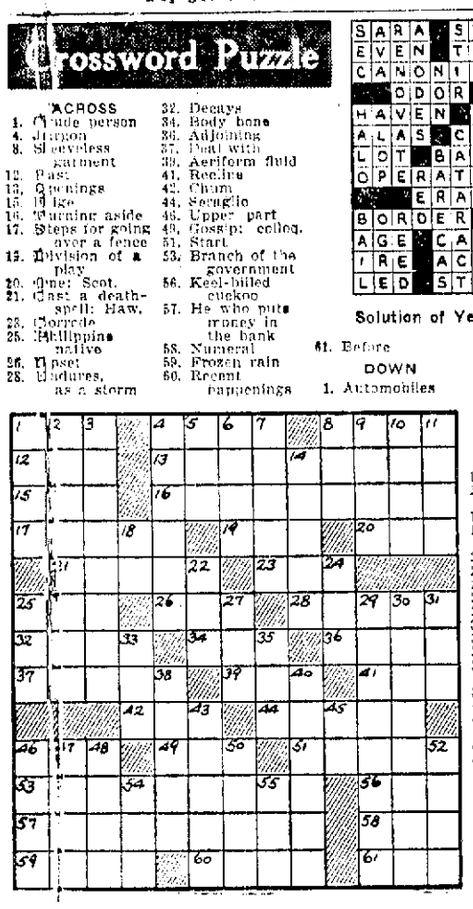

FREDLANDS says
Propose with BRAND NAME DIAMONDS Beautifully Set in Feature Lock
She's seen them in her dreams... now make her dreams come true!
Buy and wear separately or together
Amazing patented FEATURE LOCK Rings won't twist, tilt, shift on her finger
Priced as low as $90.00
ENGAGEMENT AND WEDDING RINGS
fredlands JEWELERS "On the Diamond"

RIP KIRBY

GASOLINE ALLEY

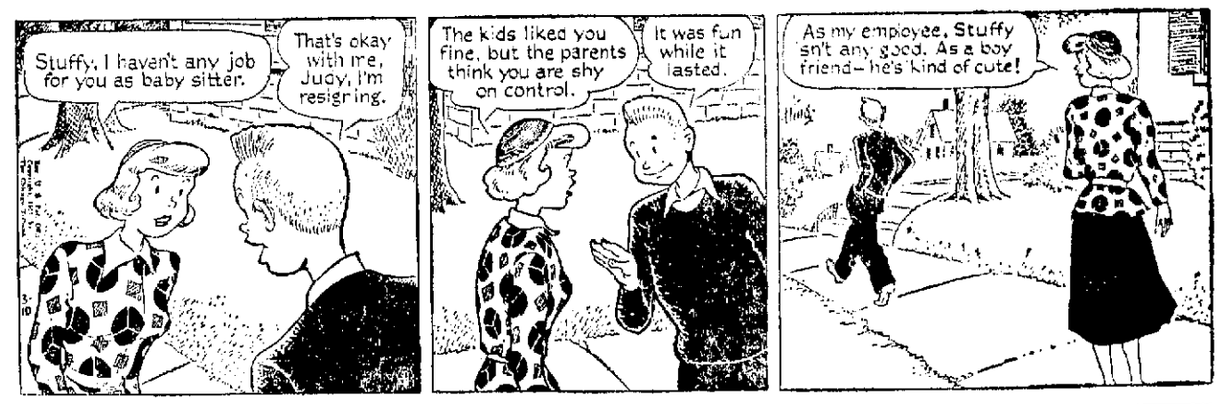

JOE PALOOKA

BLONDIE

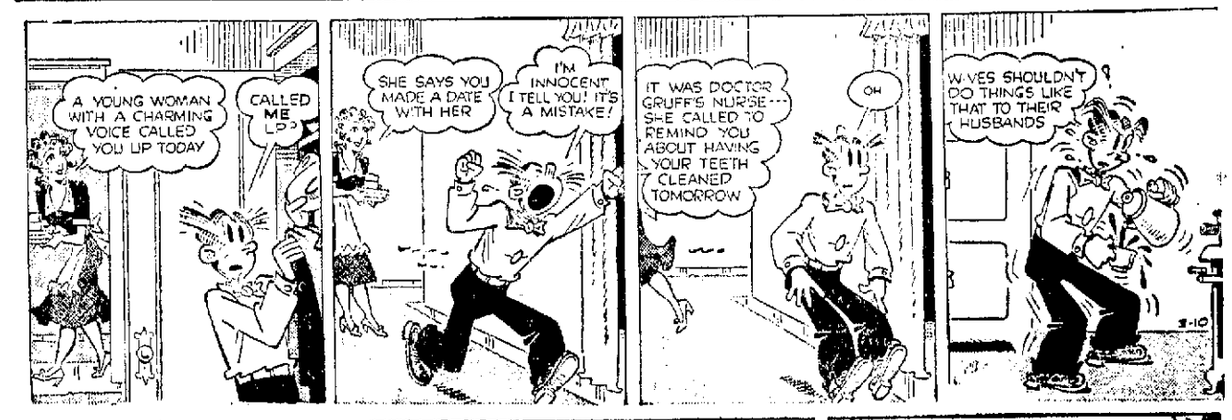

TERRY

DICK TRACY

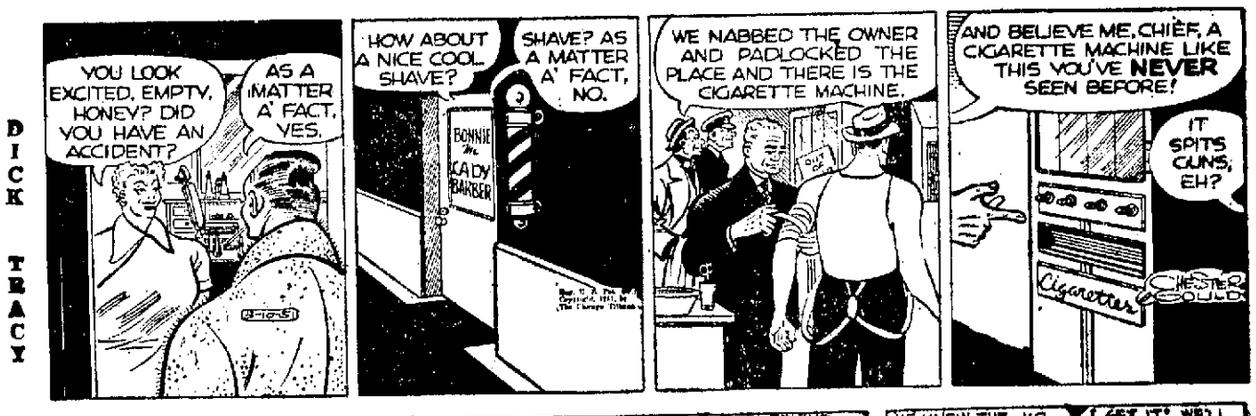

THE GUMPS

SUPERMAN

GOLDEN STAR Jingles
WHENEVER YOU'RE DINING, REMEMBER TO DRINK IT - WHENEVER YOU'RE BUYING REMEMBER TO THINK IT - GOLDEN STAR
GOLDEN STAR DAIRY PRODUCTS

NEWSPAPER ARCHIVE®

Radio Time Table

KDKA 1020 National	WCAE 1250 American	WKBN 570 Columbia	KQV 1410 Mutual
SATURDAY—Night			
6:00 News	News	News	Beat the Press
6:15 Tello Test	In Washington	Sports	Beat the Press
6:30 Symphony	Way Of Life	Voters League	[illegible]
6:45 Symphony	C I O Show	Mr Jasee	Sage Songs
7:00 Symphony	N A M Show	Johnny Dollar	Sage Songs
7:15 Symphony	Sports	Johnny Dollar	Dick Haymes
7:30 Eddie Arnold	Music	Vaughn Monroe	Pays to Know
7:45 Eddie Arnold	Club Time	Vaughn Monroe	Pays to Know
8:00 Funny People	Shoot the Moon	Gene Autry	20 Questions
8:15 Funny People	Shoot the Moon	Gene Autry	20 Questions
8:30 Man Called X	Merry Go Round	Hopalong Cassidy	Take a Number
8:45 Man Called X	Merry Go-Round	Hop Cassidy	Take a Number
9:00 Hit Parade	Why You Tick	Gangbusters	Hawaii Calls
9:15 Hit Parade	Why You Tick	Gangbusters	Hawaii Calls
9:30 Dennis Day	Jay Stewart	My Husband	Lombardoland
9:45 Dennis Day	Jay Stewart	My Husband	Lombardoland
10:00 Judy Canova	Shamrock	Sing It Again	Air Theater
10:15 Judy Canova	Shamrock	Sing It Again	Air Theater
10:30 Ole Opry	Dixie Jazz	Sing It Again	Air Theater
10:45 Ole Opry	Three Suns	Sing It Again	Air Theater
11:00 News	News	News	News
11:15 John Boyer	Music	Sports	Leading Music
11:30 Dance Band	Dance Orch	Orchestra	Leading Music
11:45 Dance Band	Dance Orch	Orchestra	Leading Music
SUNDAY—Daylight			
8:00 News Music	.	Family Altar	.
8:15 Organ Music		Family Altar	
8:30 Quartet	Church Service	Family Altar	
8:45 Quartet	Church Service	Family Altar	Music for Today
9:00 News	Missionary	Sunday A M	Music for Today
9:15 News	Missionary	Sunday A M	Ave Maria Hr
9:30 A M Devotion	Phyllis Mitton	News	Ave Maria Hr
9:45 A M Devotion	News	Sunday Pgm	Christ in Sc
10:00 Symphony	Israel's Message	Guest Star	Bible Class
10:15 Symphony	Israel's Message	News	Bible Class
10:30 Living	Comic Weekly	Friendly Hall	Prophecy
10:45 Speak Up	Comic Weekly	Friendly Hall	Prophecy
11:00 News Music	Grace Mem'l	Tabernacle	Presby Ch
11:15 Music	Grace Mem'l	Tabernacle	Presby Ch
11:30 Ranger Joe	Grace Mem'l	Tabernacle	Presby Ch
11:45 Guest Star	Grace Mem'l	Tabernacle	Presby Ch
12:00 News	Uncle Bobbie	Revival Hour	Back to God
12:15 Piano Book	Uncle Bobbie	Revival Hour	Back to God
12:30 Etrnl Light	News Party	Revival Hour	Say with Music
12:45 Etrnl Light	Sunday Party	Revival Hour	Say with Music
1:00 Wayne King	Sunday Party	News Arts	Dr Barnhouse
1:15 Wayne King	Sunday Party	Neapolitan Airs	Dr Barnhouse
1:30 Air Forum	Open House	Orchestra	Frank Ernest
1:45 Air Forum	Open House	Orchestra	Fulton Lewis
2:00 Catholic Hr	Piano Playhouse	Israel Pilgrim	Billy Graham
2:15 Catholic Hr	Piano Playhouse	[illegible]	Billy Graham
2:30 Bob Considine	News Matinee	Symphonette	Guest Matinee
2:45 Paris Girl	Matinee	Symphonette	Mr Mystery
3:00 With the Girls	This Week	News	Record Hits
3:15 With the Girls	This Week	[illegible]	Record Hits
3:30 Quiz Kids	Choir	Desi Arnaz	Record Hits
3:45 Quiz Kids	Choir	Desi Arnaz	Record Hits
4:00 The Falcon	Musart Club	[illegible]	Under Arrest
4:15 The Falcon	Musart Club	[illegible]	Under Arrest
4:30 The Saint	Sammy Kaye	[illegible]	Martin Kane
4:45 The Saint	Sammy Kaye	[illegible]	Martin Kane
5:00 Phil Regan	Guy Lombardo	Meet Sinatra	The Shadow
5:15 Phil Regan	Guy Lombardo	Meet Sinatra	The Shadow
5:30 Blandings	Best Story	Meet Sinatra	True Detective
5:45 Blandings	Best Story	News	True Detective
SUNDAY—Night			
6:00 Big Show	Amateur Hour	Charlie Wild	Roy Rogers
6:15 Big Show	Amateur Hour	Charlie Wild	Roy Rogers
6:30 Irish Songs	Amateur Hour	Miss Brooks	Nick Carter
6:45 Home Show	Amateur Hour	Miss Brooks	Nick Carter
7:00 Big Show	Wallace Show	Jack Benny	Peter Salem
7:15 Big Show	Wallace Show	Jack Benny	Peter Salem
7:30 Big Show	Drew Pearson	Amos & Andy	Juvenile Jury
7:45 Big Show	Mon Headlines	Amos & Andy	Juvenile Jury
8:00 Phil Harris	Stop The Music	Chas McCarthy	Marshall Sings
8:15 Phil Harris	Stop The Music	Chas McCarthy	Marshall Sings
8:30 Thtr Guild	Stop The Music	Red Skelton	Enchanted Hour
8:45 Thtr Guild	Stop The Music	Red Skelton	Enchanted Hour
9:00 Thtr Guild	Winchell Show	Corliss Archer	Opera Concert
9:15 Thtr Guild	Louella Parsons	Corliss Archer	Opera Concert
9:30 Texas Ranger	Music Album	Horace Heidt	[illegible] Danger
9:45 Texas Ranger	Music Album	Horace Heidt	War Review
10:00 $64 Question	Ginny Simms	Contented Hr	Symphony
10:15 $64 Question	News	Contented Hr	Symphony
10:30 Edw C Hill	Geo Sokolsky	Choraliers	Symphony
10:45 Red Cross	Believing	Choraliers	Symphony
11:00 News	Ralph [illegible]	News	News
11:15 [illegible]	Gray Show	Sports	Dancing Music
11:30 Dance Orch	News Music	Music	Dancing Music
11:45 Dance Orch	Dance Orch	Music	Dancing Music
MONDAY—Daylight			
7:00 News	Dave Tyson	News	Time in Jiffy
7:15 Ed Rainbow	Tyson & News	[illegible]	[illegible]
7:30 Ed Rainbow	Dave Tyson	Farm Bulletin	Time in Jiffy
7:45 Happy Hank	Dave Tyson	News	Time in Jiffy
8:00 News & Music	News	World News	News
8:15 At Breakfast	Dave Tyson	Eat With Bill	Tune Time
8:30 News	Dave Tyson	Eat With Bill	Tune Time
8:45 Jack [illegible]	Newsreel	Eat With Bill	Town Quiz
9:00 Cinderella	Brkfast Club	[illegible]	News
9:15 Cinderella	Brkfast Club	Hint Hunt	[illegible]
9:30 Shop Circle	Brkfast Club	Hint Hunt	Hllywd Thtr
9:45 Air School	Brkfast Club	Happy Hill	Hllywd Thtr
10:00 Hi Traveler	True Story	Arthur Godfrey	News Records
10:15 Hi Traveler	Betty Crocker	Arthur Godfrey	[illegible] Hits
10:30 Dbl or Nthg	Betty Crocker	Arthur Godfrey	K Killman
10:45 Dbl or Nthg	Vic Lindlahr	Arthur Godfrey	K Killman
11:00 Break Bank	[illegible]	Arthur Godfrey	Tales Fair
11:15 Break Bank	M Agronsky	Arthur Godfrey	Tales Fair
11:30 Jack Berch	News Time	Grand Slam	Queen for Day
11:45 Garroway	Tune Factory	Rosemary	Queen for Day
12:00 News	Olsen Show	Wendy Warren	News
12:15 Brunch	[illegible]	Aunt Jenny	[illegible]
12:30 [illegible]	Woman's World	Helen Trent	Say With Music
12:45 Share It	Gifrsher	[illegible]	Say With Music
1:00 Tello Test	Louis Kaufman	Big Sister	Guest Matinee
1:15 Home Forum	Dave Tyson	Ma Perkins	Nancy Dixon
1:30 Home Forum	Tune Factory	Dr Malone	Musicale
1:45 Love & Learn	Tune Factory	Guiding Light	[illegible]
2:00 Dbl Nthg	News Music	2nd Mrs Burton	Record Hits
2:15 Dbl Nthg	[illegible]	Perry Mason	Record Hits
2:30 Live Rich	[illegible]	Nora Drake	Record Hits
2:45 Live Rich	Tune Factory	Brighter Day	Record Hits
3:00 Beautiful Life	News Tunes	Hilltop House	[illegible]
3:15 Road of Life	Tune Factory	House Party	[illegible]
3:30 Pepper Young	News Crosby	House Party	Guest Matinee
3:45 Right to Joy	Crosby & Co	House Party	Guest Matinee
4:00 Bkstg Wife	[illegible]	News Music	[illegible] Show
4:15 Stella Dallas	[illegible]	[illegible]	[illegible]
4:30 Lorenzo Jones	[illegible]	[illegible]	[illegible]
4:45 Widow Brown	The [illegible]	[illegible]	[illegible] Show
5:00 Girl Marries	News [illegible]	News	[illegible]
5:15 Portia's Life	The [illegible]	[illegible]	[illegible]
5:30 [illegible]	News [illegible]	[illegible]	[illegible]
5:45 Front Page	[illegible]	[illegible]	[illegible]

Tonight—WOHI—1490 Kilocycles

6:00 News	7:30 [illegible]	10:00 News [illegible]
6:15 [illegible]	8:00 [illegible]	10:15 [illegible]
6:30 By Candlelight	9:00 News [illegible]	11:00 News Sports
6:45 By Candlelight	9:15 [illegible]	11:15 [illegible]
7:00 [illegible]	9:30 [illegible]	12:00 News Sign Off
7:15 Paul Weston	9:45 [illegible]	

Sunday—WOHI—1490 Kilocycles

8:00 Washgtn News	1:30 News	7:00 Washgtn News
8:15 Sun Serenade	1:45 [illegible]	7:15 [illegible]
8:30 Sun Serenade	2:00 Show [illegible]	8:00 [illegible]
8:45 Sun Serenade	2:30 [illegible]	8:15 [illegible]
9:00 News [illegible]	2:45 [illegible]	8:30 [illegible]
9:15 [illegible]	3:00 [illegible]	9:00 [illegible]
9:30 Sunday Music	3:15 [illegible]	10:00 News [illegible]
10:00 News	4:00 [illegible]	10:15 [illegible]
10:15 Concert Airs	4:30 [illegible]	10:30 [illegible]
10:30 Organ Portraits	5:00 News [illegible]	11:00 News and Sports
11:00 Episcopal Ch	5:15 [illegible]	11:15 [illegible]
12:00 Washgtn News	6:00 [illegible]	11:15 [illegible]
12:15 [illegible]	6:15 [illegible]	12:00 News Sign Off
12:45 [illegible]	6:30 News	
1:00 Forum	6:45 [illegible]	

Sunday—WHO—1570 Kilocycles

8:00 News	12:15 News	4:00 News
8:15 Mormon [illegible]	12:30 [illegible]	4:15 [illegible]
8:30 [illegible]	12:45 [illegible]	5:00 [illegible]
9:00 [illegible]	1:30 [illegible]	5:30 [illegible]
10:00 News	2:00 [illegible]	6:00 News
10:15 [illegible]	2:15 [illegible]	6:15 [illegible] Time
10:45 1st Presby Ch	2:30 [illegible]	6:30 Sign Off
12:00 [illegible]	3:00 [illegible]	

Clevelanders Handed Fake Draft Notices

CLEVELAND March 10 (AP)—At least five Clevelanders received fake notifications yesterday that they would be inducted into the Army

One of those getting the fakes was Robert Riter 22 a World War II veteran who said 'My wife almost collapsed when she read the notice

When he answered the door bell at his apartment, an unidentified man handed him a letter said Here it is and good luck and left

The letter told Mr Riter to report March 22 and added If you are found physically fit you will be inducted at once

U S district attorneys checked to learn if the joke was a federal offense They pointed out that since the letters were delivered in person they did not come under crank letter provisions in the mail laws.

Deaths and Funerals

Illness Claims Woman At 73

Mrs. Harry Vance's Funeral Set Monday

Mrs Margaret Jane Vance 73 died Friday at 2 15 p m in the home of her daughter Mrs Charles Johnston 302 18th St, Wellsville, following a six-month illness

Mrs Vance was born Sept 24, 1877 in Sistersville W Va, a daughter of Matthew and Katherine Brown She was married to Harry Vance Oct 19 1900 She spent her lifetime in Toronto and Empire coming to Wellsville in recent months

She leaves her husband another daughter Mrs Charles Andrews of Toronto, two sons George Vance of Titusville, Fla, and Howard Vance of Empire, three sisters Mrs V V Williamson of Stratton Mrs Ed Householder and Mrs Arch Parr of Wellsville two brothers Frank Brown of Empire and Chase Brown of Steubenville and seven grandchildren

Services will be held Monday at 3 p m in the Paisley Funeral Home in Toronto by Rev George Johnson of Empire and Rev Herbert Shiltz of Toronto Burial will be in Sugar Grove Cemetery near Empire

Friends may call at the funeral home

Frank J. Collins

LISBON March 10 (Special)—Frank J Collins of Salineville a former railroader died Friday midnight at the County Home following a stroke He was 75 and was admitted to the home in October

The body was removed to the Eells-Leggett Funeral Home Arrangements are incomplete

East Fairfield

Mr and Mrs Henry Garrod and Robert Crook received first and second degree honors Friday night at a meeting of the Fairfield Grange Robert Young master, presided

Juvenile members assisted in presenting a health program The Grange will sponsor a public card party and white elephant sale next Saturday at 8 p m at the Grange Hall

The next meeting is March 23

West Point

The first and second degrees were conferred on Mr and Mrs Don Walker and Mr and Mrs John Hickman at a meeting of the West Point Grange Friday night

Regis Scharff lecturer, had charge of the program which included vocal numbers and contests and a fire extinguisher demonstration by Don Kindle of the Poland Grange About 65 attended the meeting

The Grange will meet March 23

Television Log

WDTV, Pittsburgh—Channel 3

Tonight

6 15 Tonto Time
6 30 Keystone Kapers
6 55 [illegible] Headlines
7 00 Lone Ranger
7 30 Yesterday's Newsreel
7 45 Sports Scholar
8 00 Whiteman TV Teen Club
9 00 Madison Square Garden
11 00 Wrestling
12 15 News [illegible]
12 20 Coming Attractions

Sunday

1 15 [illegible] Hill
1 30 [illegible]
1 00 [illegible]
1 30 Pittsburgh Story
2 00 [illegible]
3 00 [illegible] Meditation
3 15 N A M
3 30 Battle of S[illegible]
4 00 She Bis Quiz
4 30 This Land of Ours
4 45 [illegible]
5 00 Super Circus
6 00 Willy's Amateur Hour
7 00 Paul Whiteman Revue
7 30 This Is Show Business
8 00 [illegible]
9 00 [illegible]
9 30 [illegible]
10 00 [illegible]
10 30 Hollywood [illegible]
10 45 [illegible] Theatre
11 00 Starlight Film Theater
12 25 News
12 30 Coming Attractions

INAUGURAL SPEAKER The newly-organized Executives' Club got off to an auspicious start Friday night when it heard Rear Admiral E M Zacharias shown here as he was greeted by Dr C H Bailey president (right) An affiliate of the Associated Clubs Inc it will present outstanding speakers at a series of seven dinner meetings

★ ★ ★ ★ ★ ★

165 Hear Zacharias

Pearl Harbor 'Prophet' Believes War Avoidable

The man who pinpointed the sneak attack on Pearl Harbor predicted Friday night that "War (with Russia) is neither imminent nor inevitable

Rear Admiral Ellis M Zacharias told approximately 165 members of the Executives Club at its inaugural dinner at the Country Club that Korea could well be the very thing that prevents World War III

Speaking on Our Future Security the retired naval intelligence officer made three specific recommendations

An investigation of the Korean situation to determine who is responsible for the mistakes—so they won't occur again,

Removal of the Voice of America from the State Department to a separate agency and

A quiet investigation of our intelligence and security setup

Korea is the greatest Russian blunder since 1917,' Admiral Zacharias asserted

We hold all the cards and if we play them properly there can be no question o the outcome'

He pointed out the Korean action has served to mobilize the U S turn world opinion against Russia and best of all pushed back a depression which Russia counted on to disrupt our economy

One reason Russia started trouble in Asia was to divert U S attention from Europe which still is the No 1 target he said

Communism had about reached a stalemate there .

He expressed optimism over conditions in Europe, based chiefly on the Marshall Plan and the Atlantic Pact

Rearming of Europe is purely psychological he asserted America should send as many troops as necessary since we must try to unify them rebuild their strength and eventually push Russia back to its own borders he suggested

We have weapons that put the A-bomb in fourth place in destructiveness, and a five-year advantage In response to a question later Admiral Zacharias listed the top three as bacteriological biological and climatological

A very important instrument at our disposal is phychological action—or propaganda There is only one good kind of propaganda and that is a constant repetition of the truth It is needed to state what our aspirations and intentions are and to penetrate the truth to the satellite states and behind the Iron Curtain ' he declared

The Voice of America is entirely ineffectual and it should be taken out of the State Department and put under a separate agency It is vitally necessary

Discussing the intelligence and security problems Admiral Zacharias urged the military be placed in charge of all intelligence with the Central Intelligence Agency coordinating the work

The CIA doesn't function as it should he declared

A real investigation of the problem should be launched by Congress without publicity

There is need for a real civil defense too The talk of air raid shelters is a defeatist attitude, he pointed out

The Air Force certainly should be able to provide better protection than it claims, Admiral Zacharias asserted

And the Navy's experience in World War II proves it can stop anyone attempting to cross the oceans with a few carriers in each ocean he added

The big job of civil defense will be to counteract enemy agents, he explained There are 50 000 communists and 500,000 fellow-travelers' in the country which presents a formidable army

'It is not a civilian job, but an Army Job '

America is going to be a world leader for the next 400 years and there is no such thing as a weak or vacillating leader he said

Admiral Zacharias was introduced by Dr C H Bailey president

Al Overton, International field director of the Associated Clubs, Inc spoke briefly about club purposes

A dominant feature of early Cape Cod cottages was a large central chimney serving three fireplaces

Proceedings of the Courts

Municipal

NEW ENTRIES

Gordon Lisle vs Roma Adkins, motion sustained to suspend judgment, liens maintained, leave granted defendant to answer according to rule

Floyd Moore vs Basil Mangano and Loan & Finance Corp , judgment for $56 50 and costs

Harry Green d b a Peoples Market, vs Clarence Schwartz judgment for $52 69 and costs

Potters Bank & Trust Co vs Samuel and Edith Lako, judgment for $893 57 and costs

In re Application of Robert E Talbott for appointment of trustee, trustee appointed restraining order issued

Lynwood Wilson vs James Jones, garnishee order issued on claim for $53 and costs

Ervin Machine Co vs Paul Mikos, d b a East Liverpool Store Fixture Co judgment for $498 93 and costs

Harry C Smith vs Herman Crabtree judgment for $307.92 and costs

East Liverpool City Hospital vs Carl Howard judgment for $58 50 and costs

Milligan Hardware & Supply Co vs Paul R Headley, judgment for $250 53 and costs

Harry Doughty vs Richard Coleman, judgment for $34 58 and costs

G T Mayfield vs Leroy Farnsworth, judgment for $252 50 and costs

John Laughlin, d b a Laughlin Amoco Service, vs Al Wilson, judgment for $31 25 and costs

ASSIGNMENTS

Tuesday

Jean Shannon vs Charles Joy Jr

Saunier Wilhelm Co vs Walter B Stahl, d b a Del Ray Recreation

C & N Clover Farm Store vs Henry Thompson

Edward Dopler, d b a Dopler Jewelry, vs Robert Kennedy

Wednesday

Norman L Neal d b a C & N Clover Farm Store, vs Bert H Burdick

Smith & Phillips Co vs Melvin Taylor

East Liverpool City Hospital vs Robert E Talbott

Allison's Meat Market vs Ross S Stout.

Same vs Homer Cupp

Martino's Market vs James Barrett

Pethtel Grocery vs Wilbert Cruthers.

Thursday

Housewares Co vs Jess Reese

Sol Tobacco Co vs Bernard Dyke, et al, d b a Nora's restaurant

Same vs Frank Lowery, et al

FRIDAY

(Motions)

Cook Coffee Co vs James M Vymazal

Laughlin Amoco Service Station vs W B Latta

Lula McThena vs Alvin Green

Chamberlain Heating Co vs Francis Cloran

CHICKEN IN A BASKET 85c
BUCKEYE DINER
3rd and Washington

be there "in person" with flowers from RIVERVIEW

Friendly wishes for a speedy recovery are eloquently expressed when you send flowers to a convalescent friend. Fragrant, refreshing flowers, brighten a sick-room, cheer a patient . . . and your own message on the special card that goes along adds the vital personal touch.

OUR MOTTO:
Best Quality Flowers at Lowest Possible Prices

Riverview Florists
ANDERSON BLVD. PHONE 714
EAST LIVERPOOL'S LARGEST FLORAL ESTABLISHMENT

SEE THE RING With The Thing At HAROLD KROSNEY YOUR JEWELLER 109 E 6th St

Life Insurance

. . . . is an important and permanent part of a man's program to provide present peace of mind and future security for himself and his family Developing personal programs is our special type of work

Frederick W. George
"Fifteen Years of Friendly Service"
1201 Jennings Ave.
PHONE 1752

MAGNIFICENT Magnavox TELEVISION

THE SHOREHAM — What a picture what a value See life-sized TV on 17 inch rectangular screen Full-range Magnavox sound is automatically tuned Rich mahogany finish $359.00

Better Sight
Better Sound
Better Buy Magnavox

Just Call MAIN 1037 ACME MIDLAND 7161
"THE VALLEY'S FINEST IN TV"
Open Evenings until Program Sign-off

CERAMIC
3 DAYS—SUNDAY
CONTINUOUS SHOWS SUNDAY

UNDER THE WHITE HOOD HE WAS PURE YELLOW!

LAST TIMES TODAY THE NEXT VOICE YOU HEAR... James Whitmore—Nancy Davis

SELECTED SHORT SUBJECTS—NEWS

NEWSPAPERARCHIVE® NEWSPAPERARCHIVE®